THE WEATHER
Forecast for Portsmouth and Vicinity—Tuesday unsettled; Wednesday generally fair; moderate easterly winds.

THE PORTSMOUTH HERALD

SUN AND TIDE
Sun Rises.....5.48
Sun Sets.....5.16
Length of Day.....11.28
High Tide 4.50 am, 5.10 pm
Moon Sets.....10.57 pm

VOL. XXIX, NO. 13. PORTSMOUTH, N. H., TUESDAY, OCTOBER 7, 1913. Portsmouth Daily Republican Merged with THE HERALD, July 1, 1908. PRICE TWO CENTS.

BURIED BY COAL COMES OUT ALIVE

North End Coal Heaver Has Miraculous Escape from Death in Coal Pocket

Denis Wassell, a Polander, employed by the Consolidation Coal Co., had a narrow escape from death on Monday afternoon. Fellow workmen at the coal pocket say Wassell will never be any nearer death's door and live. Wassell with several other employes was engaged in trimming coal in the pocket when he lost his footing and the moving coal carried him in the direction of the chute and he was soon buried up to his neck. John Nickelshute, one of his comrades rushed to his assistance. In attempting to extricate Wassell, he started more coal moving and the man quickly and entirely disappeared, with 30 or more tons of coal covering him.

His countrymen became very much excited and when the foreman, Bernard J. Linchey, appeared on the scene it was impossible to get the correct location of the entombed man from the other workmen. It certainly looked like death for Wassell. The foreman lost no time in ordering the second chutes opened on the bottom of the pocket to effect his release.

As the third one was opened the body of the man dropped a distance of 15 feet to the ground. His comrades standing in wait at the outlet of the chutes for the supposed dead man, grabbed the body before Wassell was buried the second time. To their surprise he was alive. After medical aid he recovered and refused to be taken to a hospital. He appeared to have neither a scratch or a bruise, but the physicians fear that he is hurt internally.

SEE VIEWS OF PORTO RICO

Young Men's Guild Are Entertained by Horace P. Montgomery.

The Young Men's Guild connected with the Middle street Baptist church, held their first meeting of the year at the Guild rooms in the annex on Monday evening.

Stereopticon views of Porto Rico which Mr. Horace P. Montgomery got while on his tour through that section proved extremely interesting to all those present.

Mr. Montgomery gave an informal talk on the views as he showed them which was instructive as well as interesting and entertaining.

At the conclusion of the talk refreshments of ice cream and cakes were served. The meeting was well attended and the boys showed great enthusiasm over the coming year's work.

SPRAINED HIS ANKLE

The many friends of Ernest A. Trefethen of Maplewood avenue will be sorry that he is restricted to his home with a badly sprained ankle. He was fooling with a friend when the accident occurred.

Several parties from this city will attend the Acton Fair on Wednesday.

WORLD'S SERIES GAME AT POLO GROUNDS AND RIVAL MANAGERS WATCHING CONTEST

McGRAW, THE "LITTLE NAPOLEON"

WORLD'S SERIES GAME AT POLO GROUNDS, NEW YORK

STRUCK IN HEAD WITH PICK

Workman on Middle Street Meets With Injury in Trench.

One of the workmen employed on the underground work of the telephone company, was brought to the hospital on Monday with a bad scalp wound which was caused by a blow from a pick in the hands of another laborer.

The men were working in close quarters in the trench when the man with the pick slipped and the sharp instrument landed on the top of his head. Dr. Hannaford was called, and after the wound was dressed, the man left the hospital.

ATHLETE DIES AT LACONIA

High School Is Closed Owing to Cases of Infantile Paralysis.

Laconia, Oct. 6—Merton W. Burnham a student at the Laconia High School and center of the school football team, died at his home on Crescent court this morning after a brief illness with infantile paralysis.

Another member of the football team, Lewis W. Hutchins, is seriously ill at the home of his parents, Deputy Marshal and Mrs. B. M. Hutchins on Fairmount street, Lakeport and Supt. J. H. Blaisdell, President of the Board of Health, Dr Waller H. True, and Dr. A. H. Harriman have ordered the high school closed until further notice. The building was disinfected this afternoon by the health officers.

Burnham played center with his team at Plymouth, Saturday. Hutchins played left half with the team in the game here last Wednesday afternoon against Brewster academy of Wolfboro and was taken ill Thursday night. At the game played on Wednesday an agate iron pail and a sponge was used and when the members of the team wanted water the sponge was used in the mouth. It is thought that the affection may have come in this way. The other members of the team were examined by physicians today and are under their care.

Merton W. Burnham was a member of the junior class of the high school and was 17 years of age. As a football player he was one of the fastest men on the team and last year won his letter as center. During the summer he was employed as clerk at the Maher News Store. He is survived by his mother, Mrs. L. L. Davis.

INJURED HIS FINGER.

Thomas Fralick Meets With Accident While at His Work.

Thomas Fralick, the well known electrician, while at work on a lathe at the Portsmouth Brewing Company's plant this Tuesday morning got the little finger of the left hand caught in the machinery and the member was badly crushed. The injury was dressed by Dr. A. C. Heffenger, who hopes to save the finger, amputation at first being thought necessary.

DOGS NOT ALLOWED.

New Order on Atlantic Shore Railroad Goes in Effect on Oct. 15.

General Manager L. H. McCray of the Atlantic Shore Railroad has issued an order that after October 15 no dogs will be carried on the company's cars, other than small ones that can be carried in the owner's lap. This new rule was made necessary by parties wishing to carry one or more large canines with them much to the discomfort of other passengers. The new order will meet with the general approval of the traveling public.

THE CONTEST IS NOW ON

Philadelphias Score Three Runs in First Half of Fourth Inning.

New York, Oct. 7.—The batteries for today's game are Marquard and Mayers for New York, Bender and Schang for Philadelphia.

At the end of the third inning the score was: New York 1, Philadelphia 0. In the first half of the fourth inning Philadelphia scored three runs.

RAILROAD RATES

NOTICE TO SHIPPERS.

The Public Service Commission of New Hampshire hereby gives notice to shippers of freight that he Boston & Maine Railroad has filed with it a schedule of class rates based upon mileage which it desires to put into effect in place of the present class rates. Copies of this schedule may be had upon application to the commission.

There have also been filed tables showing comparisons between the present and proposed rates, from Boston to all New Hampshire points, and from fourteen principal shipping points in New Hampshire to all other points on the Boston & Maine system. These tables may be consulted at the office of the commission in Concord, or information concerning rates between any particular points will be mailed to any shipper on request.

A further hearing on the application of the Boston & Maine Railroad for authorization of an advance in rates will be held by the Interstate Commerce Commission, sitting with the state commission, in Boston, on October 21, at 2 P. M. All shippers interested in the proposed advance in rates are invited to communicate with this commission before that date, or to be present at the hearing.

PUBLIC SERVICE COMMISSION OF NEW HAMPSHIRE.

LIVELY FIGHT.

Sailor Puts Soldiers Down and Out on Market Street.

People along Market street near the Corner of Hanover street witnessed something of a lively fight on Monday afternoon. A short thickset man said to be a sailor in civilian clothes, mixed it up with three marines, and the spectators say he did some fast and effective punching for a few minutes. When the police got there, one of his victims, Harold Sterling was down and out on the sidewalk and the little man with the big punch was among the missing. Later a report was in circulation that Sterling had died from the effects of the blow, but this proved false. After Dr. Pender had fixed up his wounds he came to and told the police that he didn't know the man who put him to sleep.

Dr. and Mrs. A. J. Lance leave on Wednesday for a week's visit in New York.

ADMITS SHE SHOT HER HUSBAND

Mrs. Shackford Breaks Down After Lengthy Examination, and is Taken Into Custody

Freedom, Oct. 6.—Mrs. Bessie Shackford, aged 29, was arrested tonight, charged with the murder of her husband, Edward Shackford, at their home on the night of Sept. 30.

The arrest was made late tonight after she had been examined for several hours by county officials. She was locked up in the Ossipee jail shortly before midnight for appearance in court tomorrow.

After looking to the safety of their prisoner, the officers returned to Freedom where, it was said, they hoped to find an important witness in the case.

Shackford was shot as he lay asleep in the room which was also occupied by his wife and some of their children.

Mrs. Shackford said, in reporting her husbands death, that the shooting had been done by masked men who dragged her into unconsciousness and then robbed the house.

A revolver which the police think may have a connection with the case was found today under the piazza of the old White Meeting House, half a mile from the Shackford home.

The police also claim to have discovered some of the money which was believed to have been stolen at the time of the shooting.

Mrs. Shackford, some time after the shooting occurred, reached the house of a neighbor and told her story of the mysterious men. Her house is located in a lonely part of the town and the only known occupants of the place on the night of the shooting were Mr. and Mrs. Shackford and their four small children.

Mr. Shackford slept in the main bedroom of the house and on a mattress in another corner of the room slept Mrs. Shackford, with a 6-months-old baby in a crib beside her. Shackford was 35 years old.

TRUSTEES TO HOLD SESSION

Gov. Felker Will Attend Session of Board at Durham This Week.

New Hampshire College, Durham, Oct. 6.—New Hampshire College will have as its guests this week the governor of the state, Samuel D. Felker, of Rochester, and former governor Nahum J. Bachelder. Both are members of the board of trustees, which will meet here with President E. T. Fairchild, October 8.

Several matters of business affecting the college are to be considered, but no advance announcements of the subjects is made. The trustees will be in session all day October 8 and most of them will leave some time the next day.

WERE MUCH PLEASED

Miss Cameron, who has charge of the State Nurses' Registration, and Miss Haskell, superintendent of the Dover Hospital were the guests of Superintendent Miss Mary G. Ramsay of the Portsmouth Hospital on Monday. In their inspection of the local institution they expressed themselves as highly pleased with all they observed and commented on the excellent opportunity afforded for the training of women who care to follow the profession of nursing.

DRUNKENNESS IN THE NAVY

Secretary Daniels Announces He Will Deal Severely With Offenders.

Washington, Oct. 6.—Sec. Daniels will insist on an official report on the case of Ensign Chevalier, one of the Navy aviators arrested in Baltimore after running down two boys with an automobile. The Secretary also announced that he proposed to deal drastically with cases of drunkenness among Naval officers.

"If an employer chooses to overlook intoxication in one whose wages he pays, that is another matter," said Sec. Daniels, "no one is hurt. But intoxication of a Naval officer is a reflection on the entire service and on the Administration which fails to deal with it effectively and firmly. The Naval officer is in the pay of all the people, a public officer, and must not give occasion to public scandal."

Ensign Chevalier was attached to the battle ship New Hampshire several years ago. When one of the vessel's whaleboats was swamped one night he distinguished himself by jumping overboard and personally saving seven of the men in the water. Eight men were drowned.

FOR SALE—French Silk Poodles, five weeks old. Inquire at 182 Market street, city. CH O 7 1w.

TELEPHONE 168
Orders Filled Promptly

Geo. B. French Co.
THE STORE OF QUALITY

THE STORE THAT SATISFIES

The Criterion of Fashion

Formerly "Toilettes" is a book of interest to every woman, showing the styles of the present time. Takes you to Paris and New York, via photographs.

The New Fashion Authority

is the biggest value you've ever seen for a nickel. It tells you just what you've longed to know and needed to know about all sorts of fashions in women's clothes from hats down to shoes.

Some of the Choicest of the New Dress Goods for Fall are Now on Display.

Every day brings fresh arrivals—the most stylish fabrics of the home markets, together with beautiful productions of foreign looms, are much in evidence and the prices throughout are uniformly moderate.

42 inch Serge, Colors Navy, Green, Garnet and Black, 59c Yard.
46 inch Serge, Colors Navy, Gray, Garnet and Black, 75c Yard.
36 inch French Serge, Colors Navy and Black, 59c Yard.
44 inch French Serge, Colors Old Blue, Navy and Garnet, $1.00 Yard.
54 inch Broadcloth, Colors Olive Green, Navy, Black and Dark Gray $1.37 Yard.
54 inch Broadcloth, imported, Black only, $2.75 yard.
Corduroys at $1.00 and $1.25 Yard, Colors Navy, Copenhagen, Brown and Black.

SILKS

Messaline Silk, all colors at 50c and 75c yard. Crepe de Chine. Colors White, Black, Tan, Light Blue, Pink and Lavender at $1.00 and $1.50 yard. Silk Poplins, Colors Gray, Brown, Copenhagen and Navy, $1.25 yard. China Silks, all colors, 50c yard. Viyella Flannels in a big variety of Colors, Checks and Stripes, at 75c yard. Heavy Coatings and Linings of all kinds.

Autumn Wearing Apparel

WE HAVE SOMETHING THAT YOU WILL NEED
SEE US FIRST

New Suits, Coats, Gloves, Neckwear, Hosiery, Petticoats in Silk and Muslin, Lace Collar and Cuff Sets, Handkerchiefs, Corsets, Jersey Underwear in all styles.

L. E. Staples, Market St.

WOULD USE OLD BATTLE-SHIP FOR LIFE SAVERS

Washington, Oct 6.—Dr. S. Adolphus Knopf, professor of medicine, department of phthisiotherapy at the New York Post-Graduate Medical School and Hospital, advanced a proposal at the fourth international congress on school hygiene, recently held in Buffalo, for the use of discarded battleships which obtained the instant and unanimous indorsement of the congress. His plan is to turn them into sanatoria, preventoria, and open-air schools. The example as pointed out by the New York Medical Journal, in which Dr. Knopf's address is reprinted, was set by the Italian secretary of marine, who authorized three old warships of the Italian navy to be converted into floating sanatoria for the treatment of children suffering from tuberculosis.

"Before an audience of this kind," said Dr. Knopf, "it is unnecessary to emphasize the wellknown fact that there is hardly a community in these United States which has sufficient sanatorium and hospital facilities to take care of its tuberculous adults and children. But since this congress is particularly interested in the child, I wish merely to call attention to the fact that of the 20,000,000 pupils now attending American public schools at least 5 per cent are tuberculous, or so strongly predisposed to the disease that they should be immediately taken out of school and placed in special open-air sanatoria, schools, classes, or preventoria.

"According to the last or obsolete ships and their original cost, the United States Government has expended nearly $130,000,000 for the construction and equipment of these vessels in less than twenty years' time. Now, these ships have done their service. We have since built new ones, and are building new ones at this moment. In due time they will be discarded also. What I am pleading for is that a good use be made of these discarded man-of-war. I would make them into life-giving instruments, the very reverse of that for which they were created. These discarded battleships should not be turned into junk. They can be transformed into all-year-round sanatoria and open-air schools with relatively little expense. If put to the use I suggest, they can still be considered nominally an units of a reserve fleet, but our hope is that there may never be any need of their use as such.

"I communicated recently with the head of our own Government, President of the United States, Hon. Woodrow Wilson, concerning the utilization of discarded battleships for open air schools and sanitaria for the tuberculous. He very cordially instructed his secretary to reply to me, saying that the matter would be brought to the attention of the Secretary of the navy.

"Dr. Jacobson is the examining physician of all applicants for the preventoria, sanitoria and hospitals for the tuberculous of Brooklyn. After telling him of my intention to bring this matter before this congress he wrote me enthusiastically about it, saying: 'If we could permanently moor a battleship in the roadstead of Staten Island, and then use smaller craft for ferriage and excursions around about the Sound and elsewhere, then we would not have that long waiting list for the preventoria at Farmingdale and Nanuet. If the Government could not give such a craft away, doubtless a sale would be arranged with a sympathetic navy department.'

"In justice to those states which by reason of their location cannot make use of discarded battleships, I suggest that a nominal sum should be paid for these vessels by the states desiring them and the money proportionately turned over to inland states for the establishment and equipment of open-air schools, preventoria, sanitoria, or hospitals for consumptives. By such a policy the greatest possible good for the greatest number of American citizens afflicted with tuberculosis will be attained.

"As for my own community, New York city I have not the slightest doubt that our charity associations as well as our many philanthropists would only be too glad to purchase a discarded battleship, transform it into a sanitarium, preventorium, or open-air school, and equip it so as to make it an important factor in the anti-tuberculosis campaign in our city."

Dr. Knopf offered resolutions providing for such use of obsolete battleships, and they were unanimously adopted.

EXPLAINING THE RULES

Interpretations of the 1913 Football Code.

Parke Davis, of Princeton, a member of the intercollegiate football rules committee, has reported on the official findings at the interpretation meeting recently held in New York under the auspices of the central board of officials.

The adjudications of the interpretation committee are as follows, and later will appear on the "pink slip" instructions sent out:

An additional penalty imposed upon a team coming late upon the field at the beginning of the second half shall be the loss of the right to choose the goal.

The penalty for an illegal advance of the ball by the snapper back is five yards.

The snapper back is forbidden to make a feint of putting the ball in play, in order to draw opponents offside.

The rule against blocking opponents who have crossed the line of scrimmage shall not apply until a forward pass actually shall have been thrown.

The snapper back may receive a forward pass provided at the time he was the player on the end of the line.

If an ineligible player of the side making a forward pass fouls the ball within opponents' 10-yard line the latter may have the option of the penalty or a touchback.

The penalty of batting the ball toward opponents' goal may be declined by the offended side.

No player coach or trainer may come upon the field without the consent of the referee or umpire.

The penalty for disqualification may be declined, otherwise a team achieving a touchdown might be deprived thereof by the penalty for disqualification which would return the ball to the field of play.

No penalty which halves the distance to the goal line can affect a score. However small may be the remaining distance, the ball shall always be deemed to be upon the field of play.

Upon a report of infractions by the linesman the officials must apply the proper penalty.

If an illegal substitution of a player is not discovered until one or more plays have intervened, or a score has been achieved, these plays and the score shall be nullified and the ball returned to the spot of the down where, in the best judgment of the referee, the illegal substitution occurred.

If a backfield man goes upon the line of scrimmage but takes a position outside of the seven regular men he need not conform to the rule regarding the position of the hands and feet of linesmen; if he takes a position as one of the seven regular linesmen, the player on the end thus displaced need not conform to the rule. The intention is that only the seven men occupying the seven contiguous line positions shall be required to observe the rule.

Players who have been shifted from line to backfield and subsequently withdrawn from the game may, when again returned to the game, assume any position, the same as a new player.

It is the intention of the rules that the same five men who play the five central positions on defense shall play the same positions on offense.

At kickout the kicker may kick the ball out from the 20-yard line at any point thereof that he chooses.

In scrimmage the ball cannot be put in play by kicking it forward. It first must be snapped back.

If a forward pass strikes the ground either before or after being touched by an illegal player, it shall not be considered as completed.

The player kicking a ball forward may recover it, provided it has not crossed the line of scrimmage.

If the player kicking the ball is roughed while kicking from behind his own goal line a touchback shall be declared in addition to the disqualification of the offender.

EAT LESS MEAT IF BACK HURTS

Take a Glass of Salts To Flush Kidneys if Bladder Bothers You—Drink Lots of Water

Eating meat regularly eventually produces kidney trouble in some form or other, says a well known authority, because the uric acid in meat excites the kidneys. They become overworked, get sluggish; clog up and cause all sorts of distress, particularly backache, and misery in the kidney region; rheumatic twinges, severe headaches, acid stomach, constipation, torpid liver, sleeplessness, bladder and urinary irritation.

The moment your back hurts or kidneys aren't acting right, or if bladder bothers you, get about four ounces of Jad Salts from any good pharmacy; take a teaspoonful in a glass of water before breakfast for a few days and your kidneys will then act fine. This famous salts is made from the acids of grapes and lemon juice combined with lithia, and has been used for generations to flush clogged kidneys and stimulate them to normal activity; also to neutralize the acids in the urine so it no longer irritates, thus ending bladder disorders.

Jad Salts cannot injure anyone; makes a delightful effervescent lithia-water drink which millions of men and women take now and then to keep the kidneys and urinary organs clean thus avoiding serious kidney disease.

Harry Gleason has been assigned to a run on the Portsmouth and Dover branch.

NOSE AND HEAD STOPPED UP FROM COLD OR CATARRH, OPEN AT ONCE

My Cleansing, Healing Balm Instantly Clears Nose, Head and Throat—Stops Nasty Catarrhal Discharges. Dull Headache Goes.

Try "Ely's Cream Balm."

Get a small bottle anyway, just to try it—Apply a little in the nostrils and instantly your clogged nose and stopped-up air passages of the head will open; you will breathe freely; dullness and headache disappear. By morning! the catarrh, cold-in-head or catarrhal sore throat will be gone.

End such misery now! Get the small bottle of "Ely's Cream Balm" at any drug store. This sweet, fragrant balm dissolves by the heat of the nostrils; penetrates and heals the inflamed, swollen membrane which lines the nose, head and throat; clears the air passages; stops nasty discharges and a feeling of cleansing, soothing relief comes immediately.

Don't lay awake tonight struggling for breath, with head stuffed; nostrils closed, hawking and blowing. Catarrh or a cold, with its running nose, foul mucous dropping into the throat, and raw dryness is distressing but truly needless.

Put your faith—just once—in "Ely's Cream Balm" and your cold or catarrh will surely disappear.

WOULD HAVE DIFFERENT DIRECTORS FOR BOTH ROADS

Boston, Oct. 6.—A meeting of the Shareholders' Committee of the New York, New Haven & Hartford Railroad company was held at the office of the Old Colony Trust Company, Boston at 11.30 o'clock m. this morning. After the meeting the chairman, Hon. George von L. Meyer, gave out the following statement:

After the general recommendations of the Shareholders Committee, relating to the organization and general policies of the New York, New Haven & Hartford Railroad Company had been adopted by the board of that company, the Shareholders' Committee further advised the directors of the New York, New Haven & Hartford Company that in its opinion no director of the New York New Haven & Hartford Railroad excepting Mr. Howard Elliott, should be a director of the Boston & Maine Railroad. This Committee is of the opinion that a separation of the two boards of directors is essential both for the purpose of procuring efficient management in connection with local requirements and for the purpose of avoiding the apparent domination of northern New England interests by the interests of the New York, New Haven & Hartford Railroad. To this general principle this Committee desires to make one exception. Mr. Elliott, under the plan recommended and adopted, is to be chairman of all the boards of directors, and is to furnish the necessary administrative link which this Committee regards as essential to secure harmonious cooperation of management.

ASSAULTS COUPLE WITH REVOLVER

Authorities Also Fear Rumney Man Has Murdered His Wife.

Plymouth, Oct. 6.—As the result of the domestic troubles of Mr. and Mrs. Walter C. Smith of Rumney, the former is being sought by the Grafton county authorities this evening, charged with an assault upon Mr. and Mrs. Albert B. Keyser of Rumney, parents of Mrs. Smith.

With Smith is his wife whom he forced from her parental home tonight at the point of a revolver, and grave fears are entertained for her safety. Mrs. Smith, whose maiden name was Bertha C. Keyser, met Smith at Plymouth three years ago, where she was employed as a domestic in a private family.

Marriage soon followed and the couple moved to Pemecook. Smith is alleged to have deserted his wife at that place and with her young child Mrs. Smith, returning to her parents' home this summer. Mrs. Smith secured employment in the mica shop at West Rumney and was supporting herself and child. Last Thursday when returning from her labors she was accosted by her husband, who was concealed by the roadside. He is alleged to have struck her, knocked her down, and choked her, and at the point of a revolver threatened her with her life if she would not return to Pemecook and live with him.

Mrs. Smith succeeded in pacifying her husband and getting away from him. At this time he also threatened to kill himself in her presence if she would not comply with his demands. This evening at 5 Smith hired a horse and carriage at the stable of William G. Flanders in Plymouth stating that he wished to go to Campton. An hour and a half later he drove to the home of Mr. and Mrs. Albert B. Keyser at Rumney Depot, where his wife was stopping with her parents.

Threatened Wife With Revolver

It is alleged that Smith at once started a rough house and with a revolver beat and bruised Mr. and Mrs. Keyser in a frightful manner. At the point of his weapon, and with the threat of taking her life, Smith is said to have forced his wife into the carriage. He then drove away. This was about 8.

The Rumney police officials were notified and Dr. Harold Palmer was hurried to the Keyser house, where he found the elderly couple whose ages are over 60, bleeding from many wounds and cut upon the face and head. The only thought of the couple was for the safety of their daughter, and they begged the officials to save her. Deputy Sheriff Joseph B. Huckins and Chief of Police McCarthy at once left in automobiles for the scene of the assault.

All the highways are guarded and the countryside is on the alert for the team and its occupants. At 10.30 this evening the officials found a trail

HORSE MISSING.

"Plow Boy" Gone From His Stable on Russell Street.

Empty is the stable, "Plow Boy" is gone. "Plow Boy" is a speedy pacer, the property of Mr. Gobul, a Hebrew grocer, who does business on Russell street. It's a question whether he took a quiet mope to some green field during the night or some of the race track fiends muffled his hoofs and quietly led him to other training quarters. His owner declares that he delivered a midnight feed to the king of the turf, and that everything was all right at that hour and "Plow Boy" was tied up as usual. This morning, however, the stall was without anything that resembled horseflesh and the owner immediately put it up to the police.

Officer West was assigned to unravel the mystery. He learned from some of the neighbors that they were awakened shortly after one o'clock by "Plow Boy" pacing up and down the street without a trainer. They report his movements as frisky as a three year old and believe that the night off will do him good.

Ralph McDonnell of New Broad street, this city, former end of the local high school eleven, is distinguishing himself with the Westbrook Seminary eleven of Portland playing right end. Ralph certainly made good in the Bates-Westbrook game in Lewiston a week ago Saturday, and was the star of the game.

Check the Symptoms of Lung Trouble

One of the many reasons why Lung Trouble is so difficult to fight is because the disease is often of a very flattering nature. The patient may look well, but in reality is fast losing strength by continued night sweats, fever and cough. These symptoms should be checked as quickly as possible. Eckman's Alterative is beneficial in checking fever and night sweats and it has brought about many complete recoveries. Read this case:—

305 W. 38th St., New York.

"Gentlemen: I am writing you this testimonial that others may know what your Alterative has done for me. Since I was a very young woman I was a sufferer from Bronchitis. I tried doctor after doctor, getting little or no benefit. Finally I had night sweats, weak spells and lost rapidly in weight and my doctor told me if they were not checked I would have Lung Trouble. Miss Mary Kurlumer, who is a friend of mine, recovered after taking your Alterative and insisted that I try it. I am now, after two years, perfectly well, strong and healthy."

(Affidavit). MRS. ROSA VONLPEL.

(Above abbreviated; more on request.)

Eckman's Alterative has been proven by many years' test to be most efficacious for severe Throat and Lung Affections, Bronchitis, Bronchial Asthma, Stubborn Colds and in upbuilding the system. Contains no narcotics, poisons or habit-forming drugs. Ask for booklet telling of recoveries, and write to Eckman Laboratory, Philadelphia, Pa., for evidence. For sale by all leading druggists and in Portsmouth by Benjamin Green.

FRANK JONES HOMESTEAD ALE

BUY IT WHERE YOU WILL

this famous ale is always the same uniformity of high quality. A glass will convince you why this ale is so popular.

Try it today.

FRANK JONES BREWING COMPANY.

There are two ways of doing everything—a right and a wrong. We believe in doing things the right way. The pockets in your coat may have been put in the old way, but in your fall suit we will put them in the NEW WAY, the front of the coat will not sag if it has our new pocket in it. Call and see a sample pocket.

Chas. J. Wood, Tailor to Men

Maker of Clothes of Today.

Headquarters for New Hampshire People.

HOTEL BELLEVUE Boston, - Mass

STRICTLY FIREPROOF.

Convenient to the Theatres and Shopping District.

HARVEY & WOOD, Proprietors.

McKenney-Littlefield Lumber Co.,

BUILDING MATERIALS

Cedar Posts, Stakes, Fence Pickets

ROOFINGS

Estimates given to furnish all or any of the materials for your buildings.

328 Market St., Portsmouth

THERE'S REAL COMFORT

in our coal. You don't sit around shivering seeing your money burn up without giving you any returns.

OUR GOOD COAL

can be relied upon to give you satisfaction. It is clean, live and heat producing.

You can be sure of a warm home or office all Winter if you let us fill your bins now.

THE CONSOLIDATION COAL CO.

Chas. W. Gray, Supt. Phone 22 & 23

FOR EARLY BUYERS

Suits or Overcoats $16 to $45

SANDFORD & GROSSMAN, 19 DANIEL ST.

UP STAIRS. OPEN EVENINGS.

Portsmouth Theatre

F. W. HARTFORD.....MANAGER

Wednesday Evening, Oct. 8

ARTHUR HAMMERSTEIN

PRESENTS

Edith Thayer

IN

THE FIREFLY

A New Comedy Opera

Book and Lyrics by Otto Hauerbach Music by Rudolf Friml

Direct from its Record-breaking Success at the New York Casino Theatre

Ensemble of 60 - - - - Augmented Orchestra of 20

PRICES—35c, 50c, 75c, $1.00, $1.50

Seats on sale at Box Office Monday morning, Oct. 6th. Box Office Hours—8 to 9 a. m., 12.30 to 2 p. m., 5 to 6 p. m., 7 to 9 p. m. Telephone reservations will not be made until nine o'clock the morning of the sale. All reservations must be called for by two o'clock the day of the attraction.

EVENING SCHOOL

Begins Monday, Oct. 6th, 1913

COURSES:

Bookkeeping, Shorthand, Typewriting, English, Penmanship, Civil Service Preparatory, Speed Classes for Stenographers.

Office Hours—2 to 5 and 7 to 8 P. M. daily.

PLYMOUTH BUSINESS SCHOOL

(Portsmouth Branch)

F. C. PERRY, Principal.

Times Building, Opposite Post Office.

SCOOP THE CUB REPORTER — The Boss Got Just What He Asked For — BY HOP

ELECTED PRESIDENT OF REPUBLIC OF CHINA

Pekin, China, Oct. 6.—Provisional President Yuan Shi Kai was elected today President of the Chinese Republic for a term of five years by a vote of two-thirds of the members of the two Houses of the Chinese Parliament, in joint assembly in Pekin.

Of the 850 members of the House of Representatives and Senate 759 were in attendance.

Three ballots were necessary before a definite decision was obtained, as there were over 20 candidates. Most of these, however, including Dr. Sun Yat Sen and Dr. Wu Ting-Fang, were hopelessly behind on the first ballot, and Yuan Shi Kai and Li Yuen Heng, provisional President and provisional vice president respectively, were left to fight the contest between them. Li Yuen Heng, it was declared had asserted he would not take the nomination if it were offered.

On the third and final ballot the figure were:

Yuan Shi Kai 507; Li Yuen Heng, 179. Yuan Shi Kai thus obtained a bare two-thirds majority.

The announcement of the result was received with the greatest enthusiasm.

The proceedings lasted 12 hours. The greatest interest in what is in China a novel proceeding was manifested in all parts o the country.

The first ballot took a considerable time, owing to the fact that the deputies and Senators were not miliar with the proceedings. When the voting was concluded it was found that Provisional Pres. Yuan Shi Kai had been given 471 votes and Li Yuen Heng 152, while 20 other candidates, including Dr. Wu Ting-Fang, Ex-Chinese Minister at Washington, and Dr. Sun Yat Sen, the leader of the Republican movement, had each received a few votes.

A second ballot was necessary as the Constitution of the Republic demands that at least two-thirds of the members of Parliament present must cast their votes for a candidate in order to make his election legal. The Constitution also calls for the presence at a Presidential election of three-fourths of the members of both houses.

The casting of votes in the second ballot began immediately.

The second ballot resulted in a vote of 497 for Yuan Shi Kai and 162 for Li Yuen Heng, provisional vice president of the Republic.

A third balot was therefore necessary as in order to secure election the successful candidate must obtain 506 votes, two-thirds of the 759 present.

Li Yuen Heng declared that he would not accept the nomination for the Presidency.

THAW AGAIN ISSUES STATEMENT

Harry K. Thaw on Monday issued the following statement:

"If Jerome's demand for a requisition on Governor Felker was honestly intended to bring me back for trial for conspiracy it would be Governor Felker's duty to deny it, because the affidavits accompanying it do not show any conspiracy. Everyone knows that any New York jury would promptly acquit me. Everyone knows the purpose is to get me back into Matteawan

Each word that Jerome uttered about my money was his excuse or justification for trying to get me back in Matteawan and was no excuse or justification for this conspiracy charge which would be trivial if it were honestly made.

They have no right, under the law, to take me to Matteawan, and the law is to be prostituted by use of this fictitious charge of conspiracy.

They have gone to the expense of hiring special trains, special New York, Vermont, New Hampshire and Canadian lawyers, and squandered money for automobiles at Sherbrooke, Coaticook, Norton Mills and Colebrook to carry Captain Lanyon and his crew.

They keep on prosecuting, with untiring zeal, a trifling charge, for under New York law this conspiracy, if true would be only a misdemeanor. Neither Carmody nor any prosecuting attorney in America were ever so zealous over such a petty charge.

Is it not convincing proof that this request is a subterfuge? Does it not prove they do not want my return to put me on trial for this alleged petty offence? Is it not proof that these persons are only pretending they wish me extradited for conspiracy?

Will New Hampshire submit to this? Much greater wealth than mine, as is well known, is behind Jerome, but will such unsavory wealth and influence prevail?

If I were insane my friends at Colebrook would have had me committed to an insane asylum but in that event I should not be sent to New York state for the law does not allow this. Instead I could be sent, if insane, to my home state, Pennsylvania.

If I was insane in New York I was not and could not be guilty of the crime of conspiracy in New York, nor even of a misdemeanor. The man who swore out the warrant charging the crime of conspiracy against me may be guilty of perjury himself if is guilty of criminal conspiracy to imprison a sane man in a hospital for the insane?"

"Representatives of the State of New York have officially declared in New York State and also outside of the state, that they desire, not to convict me of the charge of conspiracy, but to take me back to Matteawan."

"Therefore a question which is a serious point in the interest of justice, he believed or pretended to believe me insane and so stated.

"The representatives of the state of New York who come here to press this charge, stultify themselves and seek to deceive New Hampshire into lending legal aid to the commission of an illegal act.

"The State of New York has placed itself on record, in and outside of court, in confining me as an insane person. Certainly it it unnecessary to suggest that I cannot at the same time be sane and responsible and insane and irresponsible."

"The requisition papers sent from New York allege that I was confined as insane, and those papers do not allege that at the time of the alleged conspiracy I was either sane or responsible."

"But if I am sane, is it not a fact that every person concerned in the effort to take me back to Matteawan is, to compel the representatives of the State of New York to clearly define, not my status, but their own status."

"Do they ask Governor Felker to give into their charge a sane or an insane man? If they ask the custody of an insane man, then Governor Felker should refuse the requisition, because an insane man cannot be guilty of the charge of conspiracy, and the charge cannot legally be brought against me."

These New York lawyers came into New Hampshire ostensibly in the name of the law, but their purpose here is in utter defiance of the law.

H. K. Thaw.

A COMMON NUISANCE OF THE DAY

The Cincinnati man who cut a feather from a young woman's hat because it tickled his chin and who was afterward chased by a mob appeals to our sympathies. He was a pathbiaser. He did what many men would like to do but dare not because of their inborn moral cowardice, and it passes our comprehension how there could be raised a sufficient number of "indignant citizens" to form a retaliatory mob in such an unworthy cause.

The altitudinous feather worn far aft on the feminine headgear of the present season may not be as dangerous to life and eye as the protruding hatpin, but it is much more annoying and infinitely more impudent. We have in mind just now a particularly flagrant example of its possibilities for demoniacal action, in the operation of a long white plume at one of the local theatres. This plume was stepped on its owner's hat like a Mediterranean lateen sail reversed and until the curtain rose and forced its disappearance it waggled backward and forward so persistently that several times is scraped the powder off the nose of the woman seated behind it. Since the victim in this case was a member of the sex and therefore a possible fellow offender, observance of the operation brought a feeling of pleasurable delight rather than a flush of indignation, and yet we feel sure had we been in the sufferer's position and possessed of a pair of sharp scissors we would have been sorely tempted to follow the Cincinnati man's example and risk acquittal in court on the ground that we were engaged in abating a common plague when the offence charged was committed.

Among the popular nuisances of the day, the face massaging hat plumes stands high.

GIRLS! STOP WASHING THE HAIR WITH SOAP

Soap Dries Your Scalp, Causing Dandruff, Then Hair Falls Out—Try this Next Time

After washing your hair with soap always apply a little Danderine to the scalp to invigorate the hair and prevent dryness, etter still, use soap as sparingly as possible, and instead have a Danderine Hair Cleanse. Just moisten a cloth with Danderine and draw it carefully through your hair, taking one small strand at a time. This will remove dust, dirt and excessive oil. In a few moments you will be amazed, your hair will not only be clean, but it will be wavy, fluffy, abundant and possess an incomparable softness and lustre.

Besides cleansing and beautifying the hair one application of Danderine dissolves every particle of dandruff; stimulates the scalp, stopping itching and falling hair. Danderine is to the hair what fresh showers of rain and sunshine are to vegetation. It goes right to the roots, invigorates and strengthens them. It is exhilarating, and life-producing properties cause the hair to grow long, strong and beautiful.

Men! Ladies! You can surely have lots of charming hair. Get a 25 cent bottle of Knowlton's Danderine from any drug store or toilet counter and try it.

WILSON TO UPHOLD CIVIL SERVICE

Washington, Oct. 6.—President Wilson indicated today that he did not favor exempting from civil service rules deputy collectors of internal revenue and deputy United States marshals, as provided in the urgent deficiency bill as passed by the Senate. He told callers it was originally intended that only special agents hould be exempted because of their necessarily confidential relations with collectors.

The Civil Service Commissioners protested to President Wilson today, characterizing the exemption as detrimental to the civil service. Objections also have been raised by many organizations.

Commissioners McIlhenny and Galloway conferred with the President, and an effort to amend the provision in the House was suggested.

OBSEQUIES

Miss Annie L. Foss

Funeral services of Miss Annie L. Foss were held at the home in Rye Monday afternoon at 3 o'clock. Rev. H. A. Barber officiating. The bearers were Mr. Albia Foss, Charles Remick, Fred Parsons, Edward Downs. Interment was in Central cemetery in charge of H. W. Nickerson.

NAVY DEPARTMENT WANTS A NEW PERSONNEL BILL

Navy officers are intensely interested in the efforts of the Navy Department to secure the enactment of some form of personnel bill designed to relieve the present and prospective stagnation in promotion. It is expected that such a bill will be reported to the House during the next session of Congress. Probably its important feature will be a provision for further elimination of officers to provide the necessary flow of promotion. According to the present law the "plucking board" only takes out officers in order to promote forty junior lieutenants a year, regardless of the way these junior lieutenants are promoted. If there were enough casualties in the lieutenants' list it would still answer the purpose as long as forty junior lieutenants were promoted each year.

The main object of any system of promotion should be a proper rear admirals' list, or, rather, a flag officers' list, and unless the system adopted provides for such a list it will be a failure. Officers hold that the fleet is no stronger than the admiral in command and that an army is never better than the general commanding. Admirals must be afforded time to learn how to handle the division, later the squadron and last the fleet. This cannot be learned out of a book, and requires actual practice at sea. Under the present system naval officers reach flag rank too late to put in the proper training periods for higher command.

Attention is directed to the German navy, where promotion is entirely by elimination, and the officers reach the grade of rear admiral at the age of 50. In our service at the present time the senior captains will be promoted at the average age of fifty-nine years and one month, leaving them only two years and eleven months to serve as rear admiral. The oldest captain to be promoted will have but eight months to serve as rear admiral. Under such conditions the advantages of elimination in the higher grades may be readily seen.

DR. FRANK FULLER NOW 86.

War Governor of Utah, Who Never Was Expected to Live to Grow Up.

Dr. Frank Fuller, war-time Territorial Governor of Utah, an intimate friend and contemporary of Mark Twain, and a resident of New York since 1874, celebrated his eighty-sixth birthday yesterday, and incidentally considered and ridiculed the recent "discovery" of a cure for scarlet fever in Chicago by the application of oil of eucalyptus. The venerable physician, still hale and hearty despite his advanced age, received the congratulations of his friends in his offices, and later repaired to his home, in the Irving Hotel in Gramercy Park, where he indulged in reminiscences of his active and interesting career.

Dr. Fuller was another of those frail children, doomed to die at an early age, who survived despite the dire prophecies of physicians and neighborly advisers of his mother. When he was a babe he was so slight that he was reared by his mother on nature's food until he reached the age of 7. In 1861 he was commissioned a Second Lieutenant of the New Hampshire Volunteer Infantry, Army Surgeons at Washington rejected him for physical disability.

"You wouldn't last a month," the doctors said, and he recalled this yesterday with much amusement.

Yesterday he had the appearance of a man of 70. He has a big mop of ivory-gray hair, a full beard of the same color, and every faculty save memory serves him faithfully.

Dr. Fuller has suffered for all the years of his life from a throat affection, which developed after his almost mortal illness with "throat distemper and canker rash," when he was 3. That was the scarlet fever of today. A Scotch physician cured him with calomel, so when he read of a purported cure for scarlet fever he looked into it.

"The use of oil of eucalyptus as a remedy for scarlet fever is a waste of time," he said yesterday. 'I have used that harmless grease with other soothing substances for more than sixty years for itching skins, Scarlet fever is one of the cruelest of children's diseases. If kept on the surface it does little harm. It is not improbable that the application of oily substances tends to detain the poisons which should be expelled."

Abraham Lincoln appointed Dr. Fuller Governor of Utah. Distrust of the Federal governor, a Southerner, prompted the President to send Fuller, a young New Hampshire man, to Salt Lake City. When the Governor fled to the Southland, Dr. Fuller assumed his duties. While Governor, Dr. Fuller was sent to Nevada on some Indian trouble. He met Samuel L. Clemens there and together they journeyed from Carson City to the Esmeralda mining district.

Dr. Fuller came to New York after the war and has lived here since. He with his wife, escaped from the Windsor Hotel fire," in which eighty-four of their personal friends were burned. Mrs. Fuller died in 1906. The aged physician has one son, Louis Rindge Fuller.

So says the New York Times of Sept. 26. Dr. Fuller, as is very generally known, spent a month in Portsmouth this summer, and revisited many of the scenes of his early manhood, when he had an office where the F. W. Peabody store now is, on Congress street. There are very few of his old Portsmouth associates now living, and many changes have taken place in the half-century of his absence. But there are some who remember him as he was in those former days. The years have passed lightly over him and he is still in the enjoyment of many of the faculties that made him active and prominent, especially among the young men,—alas, how few are now living!—He was a leading spirit in the Young Men's Library Association, which, in those days took the place now held by Clubs, the Elks, and the Societies, and led off in all the forensic and literary affairs of the old city. He was interested in whatever made for the improvement of young men and entered zealously into their affairs. He was a regular and active attendant at the gymnasium and had in his office a lifting apparatus at which his own record was over seven hundred pounds. Another affair of interest was the bath house on Noble's Island, which had many daily visitors, and at which throughout that winter in which the Piscataqua froze over for one day, the doctor went every morning, broke the ice and dipped. This was the man who could not pass the physical test after his appointment as second lieutenant in the N. H. Infantry as above stated. We have heretofore told of the Doctor's intimacy with young Robert Lincoln, when he (Lincoln) was at the Phillips Exeter Academy, and of his subsequent personal acquaintance with Robert's father, the President. Of course he could not keep out of the local newspapers, as a writer or as being written about. His brother, Edward N. Fuller, was the editor and publisher of the New Hampshire Gazette. One expression that the Doctor made on criticising a poem delivered on some occasion causes a smile even now to recall it: "Not every man can be a poet No more'n a sheep can be a go-at."

He was as full of everything astir as a nut is of meat. One of his most intimate friends was the poet, Albert Laighton, and Albert would sometimes come to him day after day when he was mentally composing, and before writing his lines, and recite the verse that had that day come to his mind. There was a strong bond of friendship between the two. These were some of the features of his life among us, and before leaving Portsmouth he became very active in the care and oversight of the members of the Second Regiment N. H. V., that recruited here and had their quarters at the old Johnson ropewalk at the South end. His visit to Portsmouth was mutually enjoyed by his friends and himself, and it looks as though he has yet some years to live and enjoy.

L. W. B.

JAPAN WANTS HER RIGHTS DEFINED

Tokio, Oct. 6.—The newspaper Jiji Shimpo says that negotiations are shortly to be reopened with the United States in the matter of the California alien land act. "Japan," says the paper, "desiring to reach a fundamental solution of the California question and finding the acquisition of naturalization for Japanese in California most difficult, is about to propose a new treaty with the United States. Formal negotiations which have been delayed on account of Washington's preoccupation with the Mexican trouble and the tariff bill, will be begun at an early date."

Buddhists assembled in mass meeting Sunday in the Hongwanji Temple adopted a resolution in the form of a message to President Woodrow Wilson bearing on the Japanese-American relations. The message which was forwarded to the President was as follows:

"For the sake of universal peace and the progress of humanity which are the ideals of Buddhism, we in paying homage to the President, earnestly wish for the development of a friendship between Japan and the United States based on liberty and justice with the exclusion of religious and racial prejudices." Three thousand Buddhists were present, M. Oishi, leader of the progressive party, declared that only by war could Japan obtain a fundamental solution of the California land question. He urged determination on the part of the nation to back up the authorities.

WAS WITH PEARY AT NORTH POLE

West Harpswell, Me., Oct. 6.—Charles Percy, Admiral Peary's steward and caretaker, was buried in the churchyard at West Harpswell today. Percy's name is on the record bearing the roster of the members of the expedition which won the north pole, placed by Peary at Cape Columbia, 413 miles from the pole. He was born in Brigus, Newfoundland, 60 years ago, and had followed the sea all his life, first as a boy on the sealers, later as mate, until an injury to his knee interfered with his agility aloft. After this he acted as steward on various Newfoundland ships, until he entered the service of Admiral (then Commander) Peary in 1899, when he went north as steward of Peary's auxiliary ship Diana.

Since then Percy has been continuously with Peary, has wintered in the north four times and since his return from the voyage on which the pole was reached has been Admiral Peary's caretaker, at his summer home, Eagle Island. Powerful and enduring, far beyond the average. Percy was one of Peary's "old guard," of which Captain Bob Bartlett, now in the Arctic in command of Stefannsen's ship Karluk, was also a member. He was considered by Peary as one of his most valuable men.

MAINE SHERIFF HERE AFTER MURDERER

High Sheriff W. C. Oliver and a deputy from Sagadahoc County, Me., were in this city on Monday looking after an Italian who is wanted for murder in Bath. The Italian in question was formerly employed in this city in a section crew on the railroad and the Maine officers had an impression that he might come back here.

With officers from the local police force they made a search of the entire city but failed to find any trace of their man.

Doan's Regulets are recommended by many who say they operate easily, without griping and without bad after effects. 25 cents at all drug stores.

GRANITE STATE FIRE INSURANCE COMPANY
Of Portsmouth, N. H.
Paid Up Capital
$200,000
OFFICERS—Calvin Page, President; Joseph O. Hobbs, Vice Pres.; Alfred F. Howard, Sec.; John W. Emery, Asst. Sec.

Commonwealth Hotel
(INC.)
Opposite State House, Boston, Mass.
Storer F. Crafts, Gen. Mgr.

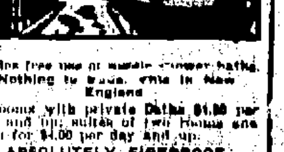

Nothing to equal this in New England
ABSOLUTELY FIREPROOF
Strictly a Temperance Hotel.
(Send for Booklet)

Lawn Mowers Sharpened
Experimental ideas should be brought to Barton. Experimental work solicited.
Typewriters, Sewing Machines and Cash Registers Repaired.
J. H. BARTON
(Successor to C. R. Pearson)
Lock and Gunsmith
Haven Court. Tel. 819M

Automobile
Fire : Liability
Insurance
PLACED AT LOWEST RATES BY
C. E. TRAFTON
District Agent

JOS. SACCO & CO
Foreign and Domestic Wines and Liquors
"QUALITY" GOODS; Wilson, Hunter Rye, Hanover Rye, Gibson XXX, Chicken Cock, G. O. Blake, Lexington Club.
All the Portsmouth Beers and Ales. Case lots as low as any dealer in New England. Family trade solicited. Goods shipped to any point within the law. Tel.
Mail orders promptly filled.
258 Market St., Portsmouth

F. S. TOWLE, M.D.
Physician and Surgeon
OFFICE HOURS:
From 9 a.m., 1 to 4 p.m., 7 to 8 p.m.
350 State St., Portsmouth

The Portsmouth Herald

Established September 23, 1884.

Published every evening, Sundays and holidays excepted, by The Herald Publishing Company.

TERMS—$4.00 a year when paid in advance; 50 cents a month; 2 cents per copy, delivered in any part of the city or sent by mail.

Communications should be addressed to F. W. Hartford, Editor.

Advertising rates reasonable and made known upon application.

Entered at the Portsmouth, N. H., postoffice as second-class mail matter.

FOR PORTSMOUTH AND PORTSMOUTH'S INTERESTS

Telephones

Editorial.....28 | Business.....37

Portsmouth, N. H., Tuesday, October 7, 1913.

Mr. Taft's Democracy.

William H. Taft has gained enormously in the estimation of the American people since he left the White House on the fourth day of last March. It is not simply that he is a good loser. That is a fact, but there is far more than that. It is that he has set himself to work in a dignified way at the tasks for which he is best fitted, and appears always ready to lend a hand, anywhere and everywhere, to any sound movement which he thinks will be helped by his action. Moreover, he mingles everywhere, with all kinds of people, on terms of equality, being only a citizen, but one of our best citizens, and a fellow citizen to every other man who lives in this country. He goes about without ostentation, even as he went to Washington recently, jovial and kindly, and yet attending to affairs of public interest, even as he took occasion in Washington to plead with the secretary of the treasury for the kind of a postoffice building he thinks New Haven should have. He is friendly with the president, with the reporters and with everybody else. Such a man is an asset for the country. He is showing us again the possibilities which lie latent in our expresidents. It is one of the splendid things about this land of ours that it can and does produce men of the type of Mr. Taft. Long may he go his cheerful and useful way!—Newburyport News.

This paper has always been a warm advocate of William H. Taft and it is a pleasure to learn that his true worth is being appreciated since he left the White House. In the course of time, we feel that it will be demonstrated that a great mistake was made by turning Mr. Taft down at the last presidential election if not already by those who voted for a democrat, for fear that Roosevelt would again be elected to the highest gift of the nation.

The Other Side.

"One pleasant thing about the income tax is that it won't hit most of us," says the Taunton Gazette. This thought seems to be responsible for the blessed-be-nothing cry. For the "small fellows," the tax is one per cent. on the net income to $20,000, with exemption of $3000 for the unmarried person and $4000 for the married. The head of a family with a net income of $6000, for example, would pay a tax of $20. Legions of people who are not liable to the income tax would hardly deem a levy of $20 either excessive or unpleasant, provided fortune so favored them that they were boosted some fine morning into the income.—Salem News.

For Social Betterment.

Social betterment and even civilization itself have had to advance through means that for the time being have caused hardship to a greater or less number. But certainly no right-minded person would be willing to surrender what has been accomplished, and if we would not arrest the wheels of progress we must continue to pass through the same experiences. Our industries should be fostered and encouraged and conditions made as favorable t otheir prosperity as is reasonably possible; but what other industry is comparable in value to that of developing a normal and well-balanced citizenship?—Boston Transcript.

The Comic Side.

If the comedy features of this Thaw affair are ever staged—as they probably will be—they will furnish a wealth of material for a clever satirist with which to construct a roaring farce. Rarely in a case of serious import have there been so many amuseing situations and sudden shiftings of the scene from the grave to the ridiculous than this one has supplied, and the end is not yet. The trials and adventures of the Wandering Jew were not in it with the experiences this crack-brained fugitive has been through in the past few weeks of his stolen liberty.—Fall River Globe.

The Autumn of His Discontent.

However these fall days may affect nature lovers who take pleasure in the change of tints and shades in leaves, motormen of suburban cars find the days just as melancholy as Longfellow said they were. The motormen can enjoy the pretty leaves on the trees as well as others can, but when the leaves fall on car tracks, making it impossible to control cars going up hill or down, the motormen's words of appreciation are sometimes inadequate.—Boston Traveler.

Let 'Em Write.

The Baseball Players' Fraternity is endeavoring to put a stop to the practice of players writing baseball articles for the newspapers. But wherein is the harm? The public has a natural interest in learning the professional player's point of view, although, as a matter of fact, he is seldom able to report an important game with the insight and detail of the trained newspaper writer.—Lowell Courier-Citizen.

President Wilson Puts His Name to Tariff Bill And Predicts the Currency Measure Will Soon Pass.

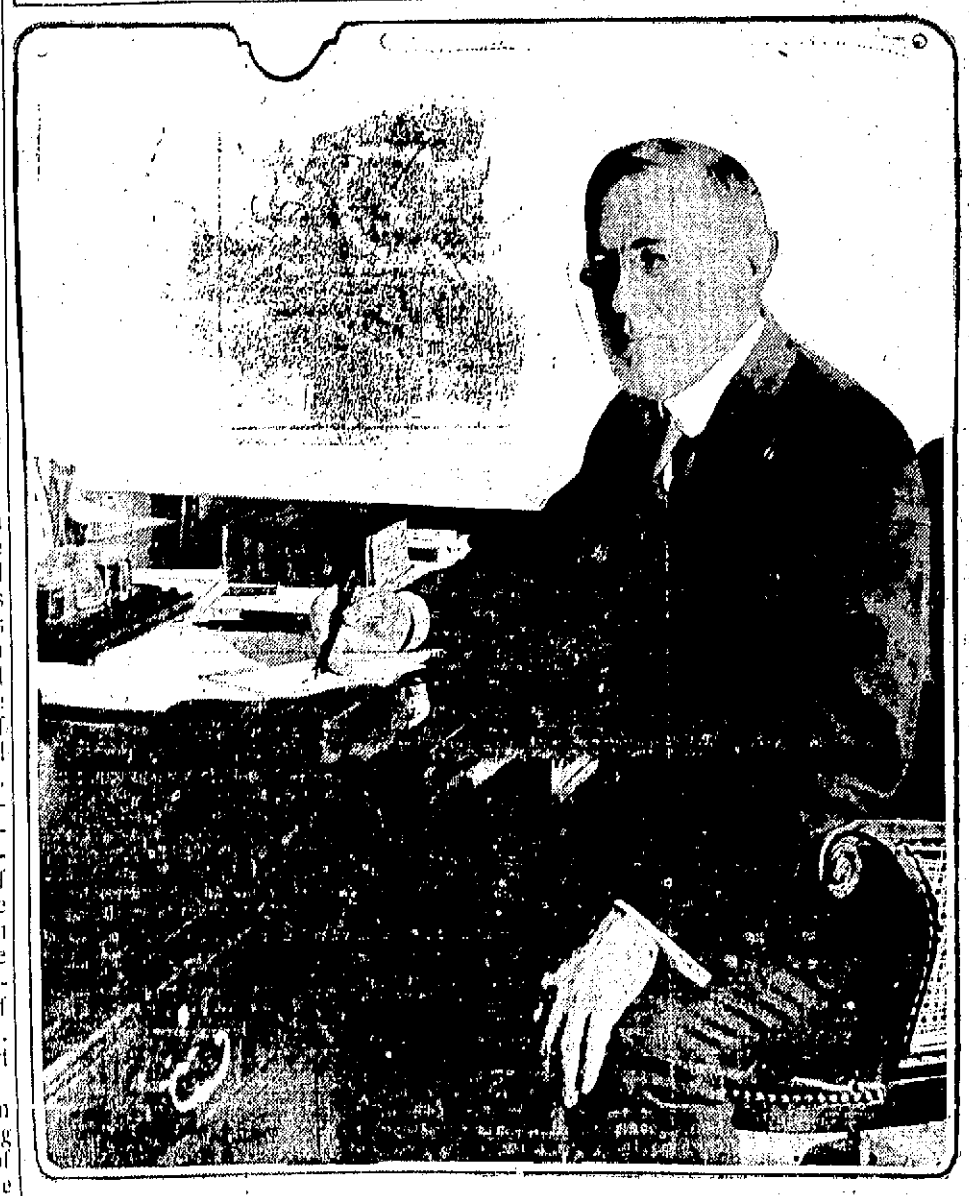

Photo copyright, 1913, by American Press Association.

When President Woodrow Wilson signed the Underwood-Simmons tariff bill at 9:10 p. m. on Oct. 3 the country was given the second low tariff measure in seventy-five years. The president said the work of his party was now only half done and that the currency reform bill, he hoped, would soon be passed. President Wilson is here shown as he looked seated at his desk, pen in hand.

COUNTY BANKS FEAR NEW BILL

Claimed Will Take Funds From Those Who Can Least Afford It.

Boston, Oct. 6—The country bankers of the land registered opposition to certain features of the Glass Bill, which provides for a reform in the National currency and banking system at a special conference today. This conference which was attended by over seven hundred delegates, was held in connection with the 39th annual convention of the American Bankers Association.

In resolutions which were carried almost unanimously, the representatives of banks said to number almost 75 per cent of all the banks in the United States, declared that unless the Glass bill or federal reserve act, is amended along lines laid down by the bankers today, very few country banks either state or national can afford to become members of the new federal system. This means the declarations assert that the great majority of country national banks must surrender their charters or retire from business."

By country banks, it was explained in the call for the conference, was meant banks operating under either state or national charters, whose capital is not less than $25,000 or more than $200,000.

Resolutions Offered

The resolutions were offered by George W. Rolfe of Little Rock, Ark., as a substitute for some presented by Thomas E. McRae of Prescott, Ark., calling for an endorsement of the fundamental principles of the currency bill. The bankers debated an hour over the position they should take; they decided with only a few voices heard in dissent, to adopt the resolutions objecting to the bill as it passed the house of representatives, and in the form which is no whefore the senate.

The bankers ask for an opportunity to be heard fully in their criticism of the bill. The resolutions, with their preamble follow:

"A banking and currency bill is now pending in the congress. Its speedy passage into law is desirable. Any new financial system adequate to the needs of the nation must be one that country bankers, national and state, can support with justice to themselves as bodies corporate and with justice to their customers.

About 75 Per Cent

Country banks as distinguished from banks in the fiscal centers, represent a number of about 75 per cent of all banks in the United States. They bear the burden of national prosperity in proportion to their numbers. Legislation hostile to the welfare of these country banks is of necessity also hostile to the welfare of American citizens, whether farmers, wage earners, or business men. A satisfactory banking system has long been needed by the people. Legislation upon this subject has already been too long delayed. The efforts of administration leaders at Washington to pass this statute at a special session is to be commended. Recognizing these facts, and having had an opportunity to go on record concerning this legislation, a large number of country bankers present at Boston, attending the Convention of the American Bankers' Association held a meeting on this 6th day of October, 1913 and the following resolution was presented and unanimously adopted:

"That government bonds have been purchased by country banks at a price that would be unjustified except for circulation and depository privileges that attach to them. These bonds are now selling under par. The bad faith of the nation and its credit must remain unimparred. If national bank notes are to be retired there should be exchanged for these bonds a new security that will sell upon its own merits at 100 cents on the dollar in the markets of the world and banks desiring to liquidate their circulation should be given the right to have the bonds retired at not less than the face value.

"That any unnecessary restriction placed upon the acceptance and investment of savings deposits is unwise. The prosperity of the people depends much on the profitable use of their earnings. Country banks have always encouraged thrift on the part of their customers and others resident in their respective localities. Many millions of savings deposit have thus been created. In rural communities there is no need for separate savings banks. Banks doing a commercial business are now satisfactorily caring for this business. These deposits are safely loaned out at home. There is rarely any local market for bonds of any character. To require country banks to invest savings deposits in any one class of securities to forbid their use for local farming and business needs, to divert this money from local to foreign purposes will seriously cripple the credit."

A CARD

Miss A. Lillian Walker, Kittery Point, Me., graduate of the Emerson College of Oratory, coach and reader, will give class or private instruction, in Expression and Physical Culture during the Fall and Winter months. Telephone 992-Y.

Mr. and Mrs. Elisha B. Newman who have been passing the summer at Nahant have returned to this city.

NAYLOR IS DOING WELL

Electrician Naylor, Who Flirted With Death, Not Badly Burned.

William H. Naylor, the electrician who flirted with death while at work on the switchboard at Bonny Eagle station and who was shocked, is at his home in this city and is very comfortable. He expects to be out after the time and no ill effects are expected from his having received the "juice."

Electricians of the company believe that Mr. Naylor received the "juice" by being too near a high tensioned wire. He was standing up in the building and his head was near a high tensioned wire, the electricity, about 38,000 volts of current, raced across to the electrician, ran down the side of his face, shoulder and arm and rounded in the switch cell upon which the electrician was standing. His face, arm and hand were burned although not badly. The voltage was enough to incinerate him had he not been insulated, and it is believed by good electrical authority that he received only the induction from the high tensioned wire.

Mr. Naylor had a narrow escape from death and while his burns are painful they are not thought serious. His close call was one he will have reason never to forget and but for the fact that he was to some degree insulated he probably would have been burned to death.—Portland Argus.

Mr. Naylor formerly resided in this city and was a prominent member of the local militia company.

REV. W. F. BERRY UNDER ARREST

Head of Civic League Charged With Criminal Libel of Justice Haley.

Waterville, Me., Oct. 6—The Rev. Wilbur F. Berry, superintendent of the Christian Civic League of Maine and editor of the official publication of that organization, was arrested tonight on a charge of criminally libelling Associate Justice George F. Haley of the state supreme court. The alleged libel was contained in an article printed in the Civic League Record Oct. 1, criticising the judge's action in settling 75 liquor cases in Bangor with fines.

Deputy Sheriff Edward J. Quinn made the arrest. He took his prisoner to Portland, where he will be arraigned tomorrow.

CURRENT OPINION

TOO MUCH KNOCKING BUSINESS

Looking into the atmospheric conditions in the United States today, with respect to the development of industry, we find a spirit of criticism of success. The tendency is most pronounced, and is the result perhaps of journals which have adopted the policy of employing writers who have the ability to put words together in reasonable shape, and then giving them instructions to "knock," to pick out some rotten spot, and hold it up to public gaze.

That policy, it seems to me, is one of destruction, and one of the results of its activities is the education of the people at large into the wrong way of thinking.

The manufacturers of Germany, our principal competitors in the industrial and other fields, are going forward with a definite purpose of progressiveness. They are enlarging their plants with thorough and absolute confidence that the steps are well taken and will have governmental support.

The consular service in Germany is at the command of the manufacturer. The manufacturer can learn at any time just what conditions are in his line in Egypt. Let an American manufacturer write to Washington with such a request, and his application would meet with the reply that the departments at Washington were not created for his co-operation.—Charles W. Asbury, Prominent Manufacturer of Philadelphia.

DESTROYED BY TERRIFIC STORM

Hundreds of Men, Women and Children of Nome Are Rendered Homeless.

Nome, Alaska, Oct. 6—Nome has been almost destroyed by a storm. The south side of Forest street is gone. Two miles of territory next to the sea was devasted. No lives were lost.

The storm that last night began beating in from Bering sea was the worst ever known here. Men and women worked all night in the icy waters to save their household effects. The electric light plant was wrecked and telephone service cut off. The loss is estimated at $1,500,000.

There will be much suffering and outside help will be required. Winter is at hand and it will be impossible to get in supplies needed. All the small boats on the beach were destroyed. Five hundred house have been demolished and more are falling.

Famous Sandspit Gone

Nome, the famous gold camp on Bering sea, the most northerly city in the world, was built on a sandy sea beach. In front of the town there is an anchorage for ships, but steamers do not make a landing. Cargoes and passengers are landed at aerial transway station in deep water. The principal part of the town, which a dozen years had a population of 20,000 is on the east side of Yankee river, with a finger extending toward the west along a narrow sandpit. This sandpit was rich in gold dust and the early settlers built their cabins there.

Of late years the sands have been worked out, and little except dredging operations, which require large capital, is being done. It has been estimated that the dredges have enough ground in sight to operate fifty years. Nome has produced more than $35,000,000 in gold dust. Some years the yield has been as high as $8,000,000. This year the production will not be more than $4,000,000, owing to lack of water.

The summer population of Nome is about 4000, and in winter 2000 remain, the others comin gout on steamships that leave late in October. One steamship is yet to leave Seattle for Nome. It will be possible to send revenue cutters to Nome to deliver supplies and take away needy persons who wish to leave.

WOMEN CARRYING HANDS IN POCKETS

Paris, Oct. 6—The "smart" women of the 1914 winter season slouches when she walks, keeps her hands in especially built pockets for that purpose, rests her entire weight on her hips and wears voluminous skirts.

That is the new woman that Paris saw on the streets and in the cafes today. She made her debut at Longchamps, where the $20,000 autumn Grand Prix was run. The slouchy gait and the pockets for hand rests are the result of the abandoning of corsets and the full skirt is the natural reaction from the extreme tightness of the last few seasons.

DISCUSSED THE SITUATION.

Mayor Daniel W. Badger, Superintendent of Schools J. N. Pringle and Dr. C. E. Johnston of the board of health, held a conference this Tuesday morning and discussed the spinal meningitis situation. It was not deemed necessary to close the schools, as there had been but one case in the city.

PLANS OF CATCH BASIN

The board of public works are engaged in making a plan of all the catch basins of the sewer system of the city.

CORN BETTER THAN LAST YEAR

Improvement May Be Traced Directly to Care in Seed Selection.

New Hampshire College, Durham, Oct. 6.—Mr. David Lumsden, of the department of horticulture, reports that the corn raised this last summer in New Hampshire is better than that of last year and that he improvement may be traced directly to care in seed selection. This is one of the things the college has been striving to impress on the New Hampshire farmer and this year the farmer has followed the advice and has obtained the results predicted.

Mr. Lumsden has just returned from Plymouth, where he acted as judge at the grange fair there, and a few days before that he officiated in the same capacity at Atkinson. The week preceding he was judge at East Kingston and at Marlborough. Mr. Lumsden made the awards at all of these fairs for fruits, vegetables and grains and in some instances for canned products. In every instance he says the corn showed marked improvement.

Fruit shown at all the fairs furnished striking examples of what spraying will do. The sprayed fruit was uniformly of better quality than the unsprayed and furnished the farmer with an object lesson calculated to make a profound impression.

At all of the fairs there were excellent fruit and grain displays and the improvement over the preceding year is prophetic of the agricultural future of the state.

Safety razor blades sharpened, lawn mowers ground, saws filed, umbrellas mended, keys made, locks repaired, razors honed and retangled, scissors, knives and tools ground at Horne's Daniel street.

FRANK L. WOODS

Pleasant Street Grocer

Plenty of Nice Bacon . . 15c lb.

See what the other fellows are getting

Quaker Pkg. Oats 7c

Quaker Pkg. Corn Meal . . . 7c

Whole Rice . . . . . 7c lb.

Pure Fig Bars . . . . . 10c lb.

Canned Soups . . . . . 7c can

Best Alaska Red Salmon . . 15c

Coffee (guaranteed the equal of any coffee sold for 30c to 40c lb.) . . . . . 20c lb.

Smoked Shoulder . . . . . 12c lb.

Sliced Ham . . . . . 20c lb.

If you want to sell your Real Estate Quick

SEE GARDNER

If you want to buy a home or business block

SEE GARDNER

A live Real Estate man.

GET WISE.

FRED GARDNER

Room 2, Globe Building

DR. A. J. HERRICK

THE VETERINARIAN

Telephone 388-3 Portsmouth, N. H.

SULZER SOUGHT AID FROM ROOT

Testimony Shows that Influence was Solicited to Prevent Impeachment of New York's Governor

Albany, N. Y., Oct. 6.—Gov. William Sulzer attempted to obtain the influence of United States Senator Elihu Root and of William Barnes, chairman of the republican state committee, to prevent the trial of his impeachment, according to testimony adduced at the trial today, although subsequently stricken out by vote of the court.

Allan A. Ryan, son of Thomas F. Ryan, a New York financier, gave the testimony. It was also brought out through the testimony of Ignatius V. Meglone, secretary of the elder Ryan, that Governor Sulzer was the recipient of a $10,000 cash campaign contribution from the elder Ryan which was not reported in the governor's sworn campaign statement.

Allan A. Ryan was called to the stand today after the attorneys for the impeachment managers had obtained permission to reopen their case which they announced as complete when court adjourned last Thursday. The witness said that just a week before the trial of impeachment began he had seen Governor Sulzer in the latter's office in New York.

"He asked me," Ryan said, "to go to Washington and see Senator Root and request him to see William Barnes —get him to endeavor to have republican members of this body, to vote that this court had no right to try him and impeach him."

The testimony preceded the opening of the case for the defense late in the afternoon by Harvey D. Hinman, who compared Governor Sulzer to the Apostle Paul, whose former friends, the attorney said, "did not attempt to impeach him or his Epistles because of what he had done while acting with them and while one of them.

Hinman Draws Comparison.

"When in the nineteenth century has voice been raised to condemn Paul or his Epistles for his acts as Saul?" asked Mr. Hinman. The question was, he added, whether Governor Sulzer was impeached for corruption during office or because of what he has refused to do since he took office."

Mr. Ryan's testimony was not the only parting shot that was fired by the impeachment managers before Hinman opened for the defense.

Edward P. Meany, attorney for the New York Telephone Co., was placed on the stand and testified that he had "loaned" the governor $10,00 in cash within a week or ten days after his nomination.

Attorney Hinman stated early in his address that little or no evidence would be offered by the defense in answer to articles 3, 4, 5, 7 and 8. They charged bartering political influence, attempting to influence the stock market by legislation, the bribery of witnesses and the suppression of evidence. The court already had ruled out testimony offered regarding the governor's alleged attempts to barter his political influence, and the other articles were touched only lightly by evidence offered by the board of managers.

The attorney then took up articles 1, 2 and 6, on which he indicated counsel for the governor would make their strongest fight. The charges brought in the articles and Hinman's answers to them in part follow:

Article 1—That the governor made a false statement regarding his campaign expenses and thereby concealed certain contributions.

Believed Contributions Gift.

Sulzer believed many of the gifts were intended for him personally, that many of these contributions were handled by clerks and when Louis A. Sarecky, his campaign secretary, finally submitted the statement of contributions to the governor, he, without reading it and with no thought of falsifying, signed it and swore to its truthfulness.

Article 2—That in swearing to the campaign statement the governor committed perjury.

Nowhere does the law say that a candidate shall tell what money he receives during the campaign. Only a statement showing expenditures is demanded. None has questioned the governor's expenditures, therefore his affidavit meets every requirement of the law and he is in no way guilty of perjury.

Article 6—That in converting campaign contributions to his personal use the governor was guilty of larceny.

Only the persons who contributed money to Sulzer could bring him into court on such a charge.

No Stipulations Attached.

"During the campaign the respondent received donations, gifts and loans from many of those friends and acquaintances, some of them being small and some of them large," said Hinman. "Some of these were in cash and some by check. The respondent, knowing the sentiment and feeling of the donors towards him believed and had the right to believe, that such gifts were intended for himself personally, to be used by him in aid of his election if needed and if not so needed, in any other way that would assist him.

"The respondent received these gifts, making no effort to keep them separate from his own moneys or to apply them to any definite or specific purpose.

"Some of the checks received by the respondent were finally used in payment of the purchase price of certain stocks bought of the firm of Boyer, Griswold & Co.

"Had there been any wrongful intent or purpose in connection with these transactions, or any desire to conceal the same, it is certain that such checks would never have found their way into any brokerage house and gone through the banks of the city of New York with the endorsement thereon."

KITTERY POINT

What Is Happening In the Harbor Town.

The Community House will be open at 7.30 on Thursday evening.

The Christian Endeavor Prayer meeting will be held at the First Christian church on Thursday evening at 7.30. Subject, "The Ideal Christian. His Cooperation with Others," Col. 4. 1:1-8. Webster Randall, leader. This is the monthly conservation and business meeting

Prayer meeting will be held in the vestry of the Free Baptist church at 7.30 Tuesday evening.

Harold Place of the N. H. State College, visited friends in town on Sunday.

The prospect for a continuation of work in Pepperell's Cove this winter is not encouraging at present. Bids for the removal of the ledges have been received, and of these, that of the Eastern Dredging Co., was the lowest, but they all exceed the amount of the appropriation by a considerable sum. New bids will be asked for.

Mrs. Harry Drew and son of Portsmouth are the guests of Mr. and Mrs. Clarence Drew.

Silas E. Woodbury, formerly of Merrimac, Mass., moved his household goods into the house of Captain F. M. Frisbee, lately occupied by Fred Wentworth.

Arrived—

Schooner Mary E. Olys, South Gardiner, Me., for New York.

Schooner Nile, Rockport, Me., for Boston.

Sailed and returned—Schooner Kennebec.

A harvest supper will be held at the free Baptist church on Wednesday evening, October 8, from 6 to 8 o'clock.

The condition of John M. Howells, now ill with typhoid fever in New York, is reported improved. Mr. Howells hopes later to return to his summer home in this place and recuperate.

The next meeting of the Riverside Reading Club will be held at the home of Mrs. I. James Merry.

Edgar Seawards is confined to his home by illness.

Mr. and Mrs. John B. Goodwin are ceee cccccce HT H HTTTHTTH entertaining friends from out of town.

The Missionary Society of the First Christian church met on Monday afternoon at the home of Miss Francella Emery.

Mrs. D. J. Rdgan and daughter have returned to their home in Dover, N. H., after visiting John W. Randall and family.

RYE NEWS

The eighty-eighth annual session of the Rockingham Christian conference, which is being held on Tuesday and Wednesday of this week at the Christian church here, opened this morning at 10.45 with devotional exercises. At 11 o'clock a business meeting followed and the appointment of committees.

At 11.45 the Rev. M. D. Wolfe, D.D., a former pastor of the church, read a most interesting paper on the subject: "The Church Prayer Meeting; Modern Methods of Conducting It." A very helpful and interesting discussion followed from 11.35 until 12.15, when the session adjourned.

Dinner was served by the ladies of the church from 12.15 to 1.30.

In the afternoon at 1.30 the session opened with devotional exercises, followed by the symposium, "The lowed by the symposium: "The

(a) "What the Church Is," by Rev. P. S. Sailer.

(b) "What the Church Is Doing," by Rev. H. M. Hainer.

(c) "What the Church Ought to Do," by Rev. J. B. Fenwick, pastor of the church.

At 2.30 there were remarks by others. At 3 o'clock, business meeting; report of the committee on revision of constitution and bylaws.

At 4 o'clock a very helpful paper was read on "The Sunday School—What Ought to Be Her Aim," by Rev. R. G. English.

At 4.10, address, Rev. G. A. Coulhear, of Boston, Mass.

At 4.30 the meeting adjourned. Supper was served from 6 to 7.30.

This evening the meeting of the Woman's Missionary Society, with Mrs. Edith Honsberger presiding, will take place followed by an address by Rev. F. H. Peters, D.D., of New Bedford, Mass.

Mr. and Mrs. W. I. Philbrick of Brooklyn, N. Y., are at their cottage at Jenness Beach for a short stay.

Richard F. Varrell left Monday evening for Reading, Mass.

Daniel Libbey returned on Monday morning to resume his duties at Brentwood after passing the week-end at his home here.

Harry Stevens of Lynn, Mass., was the week-end guest of his friend, Raymond O. Walker, at his home at Rye Center, both boys returning to Lynn late Sunday afternoon.

Many attended the funeral of Miss Annie L. Foss, which was held at her late home on Foss Beach road, Monday afternoon at 2 o'clock. Rev. Henry A. Barber spoke impressively of the long and patient suffering which she bore and the remarkable faith and hope with which she bore her serious illness.

The pallbearers were Messrs. Edward S. Downs, Charles M. Reinick, Fred D. Parsons, and Alba R. Foss. Interment was in Central cemetery under the direction of H. W. Nickerson.

Seaside Council, J. O. U. A. M., will be the guests of Winnicumitt Council, J. O. U. A. M., at the Town Hall, Hampton, this evening. The State Council is holding session there today. There will be a large banquet this evening to which the local Mechanics are invited.

BANDIT ESCAPES 200 SOLDIERS

Eludes Troops and Posse After $16,000 Robbery at Stonington—Suspect Captured.

Stonington, Ct., Oct. 6—Skirmishing through the woods in the northern part of Stonington tonight, United States Coast Artillerymen captured a man who is believed to be one of the two masked highwaymen who early in the day, with drawn revolvers held up Carl A. Koelb, paymaster of the American Velvet Company, and relieved him of a satchel containing $16,000. the booty was found under a wall.

The pursuit of the two bandits then began, first by a posse of townsmen and then by 200 soldiers who were in the neighborhood going through field exercises.

The artillerymen went at the task in earnest, going out in extended order and finally rushing through a cemetery in which it was thought the bandits were at bay. The men had escaped however, and the skirmish line swept onward however until it was deep in Witches Woods, in a wild section of the town. Occasionally a solider would get a glimpse of the quarry, and the pursuers would sweep onward again. As re-enforcements, the artillerymen were followed by groups of citizens and farmers, most of the latter armed with guns—while about mid-afternoon 300 male employes of the velvet company were released from work to join in the chase.

Darkness set in and the soldiers were making their way back through Charles Davis' woods, when a party of them ran into a civilian wearing a soldier's overcoat. He was taken in charge and escorted into town and turned over to Patrolman O'Connell, who put him in the lockup. The man refused to say a word about himself. He acted with surely indifference. He had on a checked cap and corresponded in heightand build to the description Mr. Koelb had given of one of his assailants. In his coat pocket was a cold chisel. The man is about 25 years of age.

The second bandit escaped. It is believed that he is making his way through the woods to the north.

The men apparently planned the hold-up with considerable care. They had not anticipated however that soldiers, from Fort H. G. Wright at Fisher's Island would be close at hand. The scene chosen for the holdup was on a bend in the road where conditions on either side were good for an attack. The hole into which the satchel was thrown had been prepared. The fog found its landing place and gravel and leaves were thrown over it. But a portion of the metal work of the handle of the bag was not covered, and a searching party made the discovery. A few minutes before another party had walked over the spot. It is supposed that had the men made their escape, they would later have returned and secured the satchel trusting to the completness of their concealment.

Mr. Kiolb collapsed from the nervous shock and was attended by physicians.

After making the capture the soldiers returned to their camp.

IF CONSTIPATED OR BILIOUS "CASCARETS"

For Sick Headache, Sour Stomach, Sluggish Liver and Bowels—They Work While You Sleep

Get a 10-cent box.

Take a Cascaret tonight to cleanse your liver, stomach and Bowels, and you will surely feel great by morning. You men and women who have headache, coated tongue, can't sleep, are bilious, nervous, upset, bothered with a sick, gassy, disordered stomach, or have backache and feel all worn out. Are you keeping your bowels clean with Cascarets—or merely forcing a passageway every few days with Salts, cathartic pills or castor oil?

Cascarets immediately cleanse and regulate the stomach, remove the sour undigested, and fermenting food and foul gases; take the excess bile from the liver and carry off the constipated waste matter and poison from the intestines and bowels.

Remember, a Cascaret tonight, will straighten you out by morning. A ten cent box from your druggist means healthy bowel action, a clear head and cheerfulness for months. Don't forget the children.

PORTSMOUTH THEATRE PROGRAMME

For Monday and Tuesday

"THE RIGHT OF WAY—Essanay in two parts.

A startling and sensational railroad melodrama, teeming with exciting and thrilling situations. His daughter defends their private burying ground from railroad surveyors. A feature of the second reel is a large automobile going over a cliff several hundred feet high. **Featuring Mr. Francis X. Bushman.**

ACT—**Ajax and Emile—Novelty Athletic Act.**

"Pathe's Weekly, No. 52."

Giving you all the latest and most interesting facts of the week, including a passenger train from Pennsylvania, ditched by a spreading rail, but no one killed, owing to the use of steel cars.

ACT—**Whittier Ince & Co.,—Comedy Sketch: "The Doctor's Delimma."**

"The Stolen Treaty"—Biograph.

An atempt to steal a treaty from the department of state, in Washington, is frustrated by a detective who is a bit too clever. **With Miss Claire McDowell.**

"Two Too Many"—Selig.

When he gets a running start, he overdoes the matter and gets engaged to two girls at the same time. How he relieves himself and the girls gives a clever call for comedy.

Matinee 2.15. Evening 7.00. Saturday Evening 6.45.

SPECIAL for Thursday Only: "The Young Mrs. Eames."—Selig in two parts.

KITTERY

Breezy Items From the Village Across the River.

The regular weekly prayer meeting at the Second Christian church will be omitted this evening owing to the Christian conference which is being held today and tomorrow at Rye.

Mrs. John Walsh of Government street is ill, threatened with pneumonia.

The vestry of the Second Methodist church is being remodelled. Class rooms, and a ladies' room, are being partitioned off, also a new heating apparatus will be installed, making this church the best equipped of its size in this vicinity. A new and convenient kitchen was recently put in, thus making the work of serving suppers much easier. Tomorrow evening the Ladies' Aid have a harvest supper, followed by a sociable.

Mrs. Horace Philbrick and little son of Durham, N. H., have returned home after a visit with relatives here and at Kittery Point.

Mr. and Mrs. I. N. Hurd, who have been visiting the latter's daughter, Mrs. Clifton Andrews, and family, of Kittery Depot, are now visiting in Portland.

Arthur Davis of South Boston arrived here on Monday for a two weeks' stay with relatives.

Henry Cleveland of Vineyard Haven, Mass., was a visitor in town on Sunday.

York Rebekah Lodge, No. 3, meets on Thursday evening. There will be a drill of the degree staff.

Constitution Lodge, No. 88, Knights of Pythias, holds a regular meeting this evening.

The sewing meeting of the Phoebes will be held with Mrs. Frank Smith on Wednesday afternoon.

Itching, bleeding, protruding or blind piles have yielded to Doan's Ointment, 50 cents at all stores.

UNITED STATES TROOPS AT LAKE

156th Company, C. A. C., Is Encamped at Massabesic Range.

Seventy-seven enlisted men and four officers of the 156th company, Coast Artillery Corps, U. S. A., stationed at Fort Constitution, New Castle at the Lake Massabesic rifle range for the first annual small arms practice, at the local range for the regular army detachment stationed in New Hampshire. The company arrived at therange Saturday afternoon at 12.55 and will remain until Thursday, when they will break camp and begin their return hike to the home station.

The trip from Portsmouth to Manchester was made overland and occupied three days of marching time. The company is under the command of Captain E. S. Glasgow, Lieut. John J. Mort and Harvey Allen and First Lieut. Cullen as medical officer.

The company left Fort Constitution on October 2, and the first days march was the roughest experienced in the three days, the company being forced to plough over muddy roads, through a drenching downpour. They were glad when the camp site was reached at Newfields. Friday they made their stop at Raymond, and after an early start Saturday morning reached the state range shortly after noon.

At the range the men are in permanent camp, with conical wall tents for shelter, but on the return march will occupy the shelter tents which were used also on the march to Manchester.

The company is shooting at the lake on 200 and 300 yard ranges on small arm practice on what is known as the course A ranges.

The men will fire 120 rounds each. Sixty of these will be for introduction and 60 for record. When all have completed the required number of rounds work for the tour of duty will be closed.

NOT SO STUPID

That you have sometimes got another guess when you pick up Jonothan for a bonehead was demonstrated the other night by a story told by Congressman William J. Fields of Kentucky.

Down in a village community in Kentucky there was a youth who was considered half witted by his fellow citizens. One of the favorite stunts of the farmers was to offer the youth a penny and a nicke at the same time to see which he would take. He invariably took the penny, whereas the agriculturists would laugh boisterously.

"Young man," said a stranger one day, who had witnessed the scene several times, "why is it that you always take the penny instead of the nickle?"

"Suppose I took the nickel," cautiously whispered the youth, "would I ever get a chance to take another?"

For any pain, burn, scald or bruise, apply Dr. Thomas' Eclectric Oil—the household remedy. Two sizes 25 cents and 50c cents at all drug stores.

SOME FACTS

that we want to emphasize include carefully tested, improved fixtures and the highest grade of reliable workmanship in

PLUMBING.

We are prompt about filling every contract and also pride ourselves on our dependable repair work.

Tell us your Plumbing troubles.

M. L. & C. H. BREWSTER
Tel. 246-W
24 Haven Court

OUR AIM

QUALITY, SATISFACTION

Try a Ton of OUR Coal and Be Convinced.

Murray Mine

Plymouth White Ash

Peerless Domestic

Semi-Bituminous

THE PEOPLE'S COAL CO

W. E. Higgins, Mgr.

Office, 60 Hanover Ave. Tel. 190-W

FINE HUB MEN ON LIQUOR CHARGE

Found Guilty in Maine Motorboat Case—New Warrants Served.

Portland, Me., Oct. 6—Charles N. Capillo and Michael F. O'Shea of Boston, arrested Thursday in connection with the seisure of the motor boat Spartan, containing a quantity of liquor thought to have been sent from Boston to Maine ports, were arraigned in the municipal court today before Judge Morrill and charged with having liquor unlawfully in their possession. They were fined $100 and costs, each appealedand gave bonds.

While in the court room a new warrant was served on each of them, charging illegal transportation of liquor.

Sheriff Sculley of Cumberland county is in receipt of a letter from Abraham J. Berkwitz, a lawyer of Boston, in which the latter states that the Spartan, is the property of A. L. Wells, a Boston, automobile dealer, and that it was taken without the permission of the owner.

The Spartan was built by Charles W. Morse the banker, and used by him as a yacht. She is extravagantly fitted inside. Recently she came into the possession of A. L. Wells of Boston, and when she was stolen last Wednesday she was being overhauled and painted off the South Boston Yacht Club.

Mr. Wells says that criminal action will be taken by him against people supposed to have stolen the boat.

REMEMBERED ON BIRTHDAY

Mr. Twombly Is Presented With Umbrella by Epworth League.

The business meeting of the Epworth League connected with the Methodist Episcopal church was held in the vestry on Monday evening at 7.30 o'clock.

At 8 o'clock the meeting adjourned to enjoy a social hour. All joined heartily and games, music, etc., were enjoyed.

Then came the surprise of the evening, when Mr. Harry Hilton, in behalf of the Epworth League, presented Mr. Herman Twombly an umbrella.

Mr. Twombly has been the president of the association for four years and still holds the office, thus to reward his faithful work and earnest endeavor in the interest of the league, his fellow members decided to show their appreciation in this way on his birthday.

Mr. Twombly feelingly responded in well chosen words, after which light refreshments were served.

At a late hour they took an adjournment after wishing Mr. Twombly many happy returns of the day.

Dyspepsia is America's curse. To restore digestion, normal weight, good health and purify the blood, use Burdock Blood Bitters. Sold at all drug stores. Price $1.00.

SHOE NEWS

N. H. BEANE & CO., - - PORTSMOUTH, N. H.

Ralston

Authority Styles

"When I grow up to be a Man I want a Pair of Ralstons, Daddy"

If you wear Ralstons you'll not find it necessary to slip on "house slippers" the minute you return from work.

Many a man has said to us, "Ralstons are the most comfortable shoes I have ever worn." They are made on foot-moulded lasts which permit style to be combined with comfort. The man who is on his feet most of the day cannot afford to wear any other kind. Our new Fall styles are here.

$4.00 to $6.00

N. H. BEANE & CO. 5 Congress and 22 High Streets

GREENE'S SHOE ITEMS

We repair your shoes at short notice. Best of stock and workmanship. We have everything for the shoe—Taps, Nails, Heels, Bows, Polishes, Arches, Trees, Innersoles, Etc.

I have a special shoe for men, leather lined, Goodyear welt, gun metal upper, for $3, while they last. Also a waterproof shoe, guaranteed, at $3.

Chas W Greene
No 8 Congress St.

THE CELEB TED

Commercial Club Whiskey

Has Stood the Test of Years.

W. H. CARTER, - - SOLE OWNER,

With Revere Distilling Co., Nos. 370-380 Atlantic Avenue, Boston, Mass. For Sale by All First Class Dealers.

CAREY WAS ON THE PICK UP

Took Two Revolvers From A. P. Wendell's, Fountain Pens, Watches, Etc., From Other Places.

A man giving the name of Francis C. Carey, and claiming to be born in England, and a resident of Boston, was arrested on Monday afternoon by officers Shannon and Kelley, and he is now charged with the larceny of goods from the store of A. P. Wendell & Co. on Market Square, and from the assortment of goods found on him he must have worked other stores about the city.

The officers got a tip that a man answering his description had been trying to dispose of some watches and they located him at the depot. At the police station when searched the following goods were found, all new and unused.

5 Paul E. Wirt fountain pens.
1 Iver Johnson 32 cal. hammerless revolver.
1 25 cal. Colts automatic revolver.
2 Ingersolls watches.
1 initial "P" embossing stamp.
1 enameled Canadian bronze stick pin.
1 russett leather pocket book.

Carey refused to tell where he got the goods and would not talk at all other than to give his name, age and birthplace. He was locked up as the police were confident that the stuff had been stolen.

Later in the afternoon a complaint came in from A. P. Wendell that two revolvers had been stolen from that store and a clerk identified the two taken from Carey as belonging to the store, and also identified Carey as a man who had been in the store twice under the pretense of purchasing some tacks to put up signs with. The police are confident that the remainder of the goods was stolen from local dealers, and it will probably be identified today.

POLICE NEWS

There were five drunks and one marked larceny on the police blotter last night. The larceny case i stold in another column.

Harold Sterling, a marine, was in a mix-up with a couple of sailors on Market street late Monday afternoon and he received a blow which knocked him down and in falling he struck his head and became unconscious. He was removed to the police station and Dr. Pender called and he found that he was not badly injured. He had been drinking and this combined with the blow kept him out for some time but he finally came too and soon after fell asleep. The sailors made their escape.

One of the five drunks arrested during the day was Ed. H. Carroll, a stranger who gave officer Kelley considerable trouble and he was marked for trial.

LET THE HERALD SOLVE YOUR "AD" PROBLEM

How many times do your salesmen fail to do business because the way wasn't prepared for them with properly placed advertising?

It's the newspaper that must win a hearing today for your product.

Advertising is necessary in making sales because purchasers have to be first interested in your goods—have to be first convinced that you really have something worth while to offer them—before they buy.

No selling plan can be effective, and no sales force can bring home the bacon without direct advertising. It's the very life-blood of business.

If you wish us to criticise your advertising we shall be pleased to give you our opinion without charge.

We write the right ads to make advertising good advertising.

CADUM
for
Children's Skin
and
Scalp Troubles

Cadum is a safe and effective remedy for rashes, pimples, blotches, eruptions, chafing, ringworm, etc. It is gratifying for mothers to know that these troubles can be quickly relieved by this remarkable healing salve. It is antiseptic and destroys disease germs. Trial box 10c. Large box 25c. At all druggists.

LOSES FIGHT FOR BIG WEALTH

Surrogate Decides Youth's Sister Cannot Share in Big Estate.

New York, Oct. 6.—Florence Louise Brandt, sister of William Ziegler, Jr., who inherited the $16,000,000 estate of his father by adoption, the late William Ziegler, baking powder manufacturer, will not share in the distribution of the property. So Surrogate Fowler has unequivocally decided.

Young Ziegler and his sister were the nephew and niece of the millionaire, being children of his half-brother, George Washington Brandt of Chicago. They were legally adopted by the Zieglers on Jan. 30, 1896, pursuant to an order made by former Justice Pryor of the supreme court.

The adoption was abrogated with regard to the girl by an agreement between all parties, executed before the late Surrogate Abner C. Thomas, on March 31, 1902, which provided that Miss Brandt, then 16 years old, was to resume her original name and return to her father.

After her brother had attained his majority and received the income of the Ziegler estate, as well as a surplus income aggregating $1,500,000, Miss Brandt brought suit in the surrogates' court, contending that she was entitled under the articles of her adoption to inherit equally with him, as the decree of adoption had never been legally abrogated, because her mother had not consented to the proceeding. She had, however, agreed to the adoption of her children.

Mr. Brandt had obtained a divorce on March 30, 1895, and was awarded the custody of the children "without any interference on the part of the defendant, the mother by nature of the said Florence Louise."

In his decision Surrogate Fowler says that because of the nature of the divorce of the Brandts, the consent of the mother was not necessary to the abrogation of the decree of adoption, and that Miss Brandt, therefore, had no right to share in the Ziegler estate.

The mother of young Ziegler and Miss Brandt married again and is now Mrs. Anna H. Haney. She lives in East Orange, N. J. Her daughter is said to be a kindergarten teacher in Davenport, Ia. William Ziegler, Jr., besides keeping an eye on the baking powder business, finds time to act as "angel" of a musical comedy now running in New York.

A ROMANCE THAT WAS TICKLED TO DEATH

(S. E. Kiser in Chicago Record-Herald.)

She tickled my nose with a feather that
Extended three feet behind her hat—
Or was it indeed, a feather?
It looked like a wooly dog's tail, in fact,
When his master urged to a kindly act,
Has eclipsed him for summer weather;
However, no matter how that may be,
With that lengthy contrivance she tickled me.

Her smile was sweet, she was fair and young,
I envied the strap to which she clung,
She clutched it so fondly tightly;
I wished that she might be coaxed to cling,
To me as she clung to that senseless thing
So worn and soiled and unsightly;
Whenever she bobbed her pretty head
She tickled my nose as I have said.

Her lashes were long and inclined to curl,
And fond aspirations filled me;
I yearned for a fair excuse to show
Her how glad I was and to let her know
How her grace and beauty thrilled me;
I longed for a chance to extend an arm
And bravely protect her thus from harm.

Ah, Fate is fickle and most unkind;
We dream our dreams and awake to find,
That we've been egregious asses
I ceased to think of her loveliness,
And muttered a curse or two I guess,
When the snip knocked off my glasses
With a sudden swipe of the feather that
Extended three feet behind her hat.

Mr. J. Wood of New York city, Mr. H. Murray of Brookline, Mass., and Mr. H. B Jenness of this city open a fancy grocery store in Dorchester this week. Mr. Jenness takes over the business one year from date of opening. R. E. Hodgkins, Jr., manager of Mr. Jenness' Portsmouth store is in Dorchester this week, representing Mr. Jenness at the opening of the Dorchester store.

EDITH TAYER IN ARTHUR HAMMERSTEIN'S NEW COMEDY OPERA "THE FIREFLY" AT THE PORTSMOUTH THEATRE WEDNESDAY, OCT. 8.

Captivating little Edith Thayer in the record-breaking Casino Theatre, N. Y., success, "The Firefly" will be presented by Mr. Arthur Hammerstein at the Portsmouth Theatre next Wednesday evening.

"The Firefly" tells the story of an East Side street singer, (Miss Thayer) who, through peculiar circumstances is thrust into the company of a wealthy yachting party as the story opens, which is about to start on a cruise from New York to Bermuda.

Through a set of interesting complications the little singer has assumed the character of a boy and while in this disguise she is befriended by an old German choir-master, who, sees the possibility of a wonderful operatic career in her voice.

Through his influence she is given employment as a page in the Bermuda home of a wealthy lady, who is one of the members of the party. There she stays until through another set of circumstances she is suspected of being a pickpocket.

Unable to convince those who have befriended her of her innocence, she is about to be handed over to the authorities in Hamilton, Bermuda, when the old choir-master again comes to her rescue by promising to be responsible for her if they will allow her to depart with him, which they do; but not before she has discovered her infatuation for a young man of the party, who is at that time betrothed to an heiress, also one of the party; but he has also fallen in love with the little Italian street singer.

Four years later, having become—under the tutelage of the old choir-master—a great prima dona, she again meets her old admirer under most dramatic circumstances at a reception given him in honor of his approaching marriage. Then is discovered a curious mistake the little singer had made while a page at the home of the heiress in Bermuda. Then the heiress realizes that her betrothed does not love her, but the little Italian street singer—now a prima dona. This gives the heiress the liberty of accepting a proposal from another whom she really does love, but which has, through the error of the little street singer, been delayed four years in reaching her.

MEN'S DEMANDS MEAN 18 MILLION

Railroad's Estimate of Yearly Increase in Operating Expenses.

New York, Oct. 6.—It will cost the eastern railroads nearly $18,000,000 more a year to operate if they are compelled to grant the wage demands of the 80,000 trainmen and conductors, it was testified on behalf of the roads today before the federal board that is arbitrating the men's grievances under the Newlands act. The increases asked for represent a jump of 21 per cent. over the total wages now paid according to John G. Walber, a vice president's assistant of the Baltimore & Ohio.

Double-heading, which means drawing a train with two locomotives, a practice which the men in presenting their cases held to be an important factor in increasing the hazards of railroading, was brought up by counsel for the roads today. "The trainmen want to penalize the railroads for railroad risks and speed," commented A. H. Smith, senior vice president of the New York Central lines.

Seth Low, chairman of the board, asked A. B. Garretson, representing the trainmen, whether the men would rather have double-heading abolished or have salary increases. The men would prefer having double-heading eliminated, Mr. Garretson replied. Lucius Shepard, one of the arbitrators selected by the roads, said:

"All disputes between trainmen and the railroads, heretofore, have found double-heading a matter of contention. The railroads let it be known that the trainmen's objections to double-heading was in a measure dictating the operating methods of the railroads. For this reason this time the trainmen are making first a plea for more money, giving the continuance of the practice of double-heading a reason for demanding more money."

FIVE CENT COURTESY

When a conductor comes into a car in Japan, he bows profoundly. He bows again to each passenger as he collects the tickets.

American visitors are at once impressed by this bit of attention, just as they are astonished on their first trip to Europe when they hear a London policeman say "Please!" or a Parisian waiter say "Thank you!" when he places a dish upon the table.

Often have I heard the London "bobbie" say "Pass along, lease," to a crowd watching some street spectacle. A "thank you" comes from the conductor in exchange for your omnibus fare.

Our big banks are usually models of politeness to their customers, but too often in our public service companies your money is snatched without the semblance of gratitude on the part of the company's agent.

And yet it is your nickels and dollars that keep all those companies out of bankruptcy.

MACKEREL AT IPSWICH

Gloucester, Oct. 6.—The run of mackerel in Ipswich Bay continues. The shore fleet went into the bay this morning, but owing to the thick weather many returned.

Some started during a lift in the fog and sighted good schools, four or five following up the fish, running half mackerel and half blue-backs. The news was telephoned here and the boats that turned back proceeded into the bay, hoping to make a catch.

Charles White of New Castle passed the week-end in Boston the guest of his daughter, Miss Bessie White.

PORTSMOUTH PROOF.

Should Convince Every Herald Reader

The frank statement of a neighbor telling the merits of a remedy,
Bids you pause and believe.
By some stranger far away
Commands no belief at all.
Here's a Portsmouth case.
A Portsmouth citizen testifies.
Read and be convinced.

Charles E. Oliver, barber, Coffins Court, Portsmouth, N. H., says: "Standing for hours brought a constant strain on my kidneys and I finally began to have kidney complaint. My back was so lame at times that I could hardly attend to my work, and I was also troubled with headaches and spells of dizziness. When I heard of Doan's Kidney Pills I procurred a box and began using them, following the directions closely. The pains in my back and other symptoms of kidney complaint soon left and I felt much better in every way. The cure has since proven to be a permanent one and I therefore advise anyone suffering from disordered kidneys to try Doan's Kidney Pills."

For sale by all dealers. Price 50 cents. Foster-Milburn, Co., Buffalo, N. Y., sole agents for the United States.

Remember the name, Doan's and take no other.

NEW HAMPSHIRE MEN IN BIG REAL ESTATE DEAL

The property at the corner of Winter and Washington streets, Boston, fomerly the site of the old Filene store which includes the most valuable parcel of land in the city, has been purchased by George A. and R. G. Carpenter of Wolfeboro, this state. The property was owned by the city of Boston and is numbered 443 and 445 Washington street.

This piece of property is assessed for $607,000, of which $586,500 is on the 1955 square feet of land, the land being assessed on $300 per foot.

On or about Oct. 15 the purchasers will begin the razing of the present building, and on the site will erect a twelve-story office and retail store building, plans for which are now being prepared.

The new building will be of fireproof construction. It will contain unusual features in order to keep it within the legal limit, and at the same time permit it to go twelve stories. The exterior of the structure will be of glazed terra-cotta. There will be direct entrances from the Washington street tunnel to the basement.

The purchase of the present property and the cost of constructing the new building will represent a total expenditure of about two million dollars.

Mr. George A. Carpenter was a prominent figure in the last election, and his name was mentioned as a compromise candidate for United States senate of the divided Republican party. R. G. Carpenter is his son.

Mr. and Mrs. Lawrence G. Peyser returned Saturday from their wedding trip in Maine and are for the present at the home of her father, Mr. Charles F. Shillaber where they will remain during the absence of Mr. and Mrs. Shillaber at the Bankers' Convention in Boston.

It Stands the Test of Time

JOHNSON'S ANODYNE LINIMENT

IN USE 103 YEARS

for the relief of aches, pains, swellings, burns, cuts, rheumatism, bowel troubles. For internal and external use.

25c and 50c everywhere

I. S. JOHNSON & CO., Inc.
Boston, Mass.

Parsons' Pills give quick relief without distressing.

ATLANTIC SHORE RY.

TIME TABLE

WINTER SCHEDULE

In Effect Oct. 6, 1913.

Subject to Change Without Notice.

PORTSMOUTH

Ferry leaves connecting with cars

For Eliot, Dover and South Berwick—6.55, 7.55 am, and every hour until 4.55 pm. Then *10.55 pm.

Sundays—First trip 7.55 am.

*Runs to Kennards Corner only.

For Kittery and Kittery Point—6.25, 7.55 am, and every half hour until 10.55 pm.

Sundays—First trip 7.55 am.

For York Village, York Harbor and York Beach via P. K. & Y. Div.—7.55, 9.55 am, and every two hours until 3.55 pm. Then 4.55 pm.

Sundays—9.55, 11.55 am, and every two hours until 5.55 pm.

For York Village, York Harbor, York Beach, Ogunquit, Wells, Kennebunk, Town House, Kennebunkport, Cape Porpoise, Biddeford, Sanford and Springvale via Rosemary—6.55, 8.55 am, and every two hours until 4.55 pm. Then *5.55, 6.55, **7.55 and ***9.55 pm.

Sundays—7.55, 8.55 am, and every two hours until ****6.55 pm. Then **7.55 and ***9.55 pm.

*Runs to York Beach only.
**Runs to Cape Porpoise only.
***Runs to Ogunquit only.
****Runs to Biddeford only.

FADED PORTIERES

Can be redyed to original shade or any shade desired to match, by the veteran dyer.

H. SUSSMAN

129 Penhallow Street

Tel. 765-W

"THE" New York "T"
THE NEW FIRE-PROOF
NAVARRE
Seventh Ave. & 38th Street
BUSINESS MEN FAMILIES TOURISTS
Maximum of Luxury at Minimum of Cost

ACCESSIBLE—QUIET—ELEGANT
Within Five Minutes' Walk of Theatres, Shops and Clubs. 300 Feet West of Broadway. New Dutch Grill Rooms. Largest in the City. Electric Cars pass Hotel to all Railroads.
EUROPEAN PLAN
$1.50 per Day WITHOUT BATH
$2.00 per Day WITH BATH
Suites $3.50 and upwards
SEND FOR COLORED MAP OF NEW YORK
EDGAR T. SMITH, Managing Director

Also
APPLE PARERS
PARING KNIVES
At
W. S. JACKSON'S
111 Market St.

Great Sacrifice IN Bathroom Fixtures

For the next ten days I will sell nickel plated bath room fixtures at cost, also white enamel bath tubs, complete to the floor, $17.75.

Call and be convinced.

Office hours 7.30 a.m. to 5.30 p.m.

W. F. WASHBURN

11-15 Bridge Street.

7-20-4
10c Cigar

Thirty-nine years' continuous increased sales tells its own story.

FACTORY
Manchester, N. H.

H. W. NICKERSON,

Undertaker and Licensed Embalmer

Office 5 Daniel St., Portsmouth

Residence 45 Islington St.

Telephone at Office and Residence.

A. J. LANCE, M.D.

Diseases of the Eye, Ear, Nose and Throat.

CONGRESS ST., PORTSMOUTH
8.30 to 12, 2 to 5. Telephone.

THE COMPANY WITH THE PYRAMID

43 CONSECUTIVE YEARS OF PYRAMIDAL PROGRESS

NEW HAMPSHIRE FIRE INSURANCE CO.

TOTAL LIABILITIES $2,647,125.60
POLICY HOLDERS SURPLUS $3,450,761.60

CEMETERY LOTS

CARED FOR and TURFING DONE

With increased facilities the subscribers again are prepared to take charge of and keep in order such lots in any of the cemeteries of the city as may be entrusted to their care. They will also give careful attention to the turfing and grading of them, also to the cleaning of monuments and head stones, and the removal of bodies. In addition to work at the cemeteries they will do turfing and grading in the city at short notice.

Cemetery lots for sale; also Loam and Turf.

Orders left at residence, corner of Richards avenue and South street, or by mail with Oliver W. Ham, 64 Market street, will be given prompt attention.

M. J. GRIFFIN & SON.

Insure Your Packages Sent By Parcel Post

We offer an attractive and reasonable form of insurance to cover packages lost in transmission by mail.

John Sise & Co.,
No. 3 Market Square,
PORTSMOUTH, N. H.

DECORATIONS

FOR WEDDINGS AND FLOWERS FURNISHED FOR ALL OCCASIONS FUNERAL DESIGNS A SPECIALTY.

R. CAPSTICK
Rogers Street.

MARBLE AND GRANITE
Tablets, Monuments
Mausleums
OF ALL DESIGNS

My plant contains an Air Compressor, Pneumatic Tools for Lettering and Carving, Polishing Machines, all run by electric power. The only plant in this section with modern appliances.

FRED C. SMALLEY
2 Water St., Portsmouth

YOUR LAUNDRY WORK

placed at random is productive of much annoyance and little satisfaction. Send it to the

Central Steam Laundry,
61 State St.

It will not be damaged. It will be delivered promptly and will all be there.
Telephone [illegible]

W. G. WIGGIN, PRO.

Horse Shoeing
In All Its Branches.
TRAFTON'S FORGE
200 MARKET ST.
We do Autogenous Welding and Repair Work with Dispatch.
GEORGE A. TRAFTON

TO BE GREATEST COLUMBUS DAY

A Movement to Make the Day a Pan American Holiday.

Boston, Oct. 6.—The most memorable Columbus Day celebration in the history of the holiday is promised for Boston on Oct. 12 and 13, as appears from preparations now in progress at the headquarters of the Columbus Day Committee, 6 Beacon street. This committee hopes to have accomplished nothing less than the establishment of a new tradition, a new way of observing a day that has now become a legal holiday in most American states.

One of the big ideas that have been developed in connection with the celebration is that of a movement to make Columbus Day the one recognized holiday of all the nations of North, Central and South America.

From Faneuil Hall, whence so many great ideas have been projected, this movement will be definitely launched at a Sunday afternoon meeting on Oct. 12. John Barrett, Director General of the Pan American Union, and other speakers who have special knowledge of Pan American affairs will sound the note of internationalism at this meeting with such emphasis that it will be likely to attract national and probably international attention. The honorary committee of this Pan American meeting is composed of Thomas F. Anderson, Miss Sarah Louise Arnold, Sylvester Baxter, Mrs. Ella Lyman Cabot, H. L. Dillingham, Franklin P. Dyer, John B. Graham, Henry E. Hagan, Henry L. Kincaide, Charles Logue, A. Lawrence Lowell, Colin W. MacDonald, Richard C. Maclaurin, James P. Munroe, Louis K. Rourke. Mr. Munroe is chairman and Mr. Dillingham secretary of the committee.

A second idea that is being put into practical illustration is that of making the parade, which is a natural part of a Columbus Day celebration in this climate, representative of the various nationalities of a cosmopolitan community. A beginning was made in this direction last year. On Oct. 13 on a much larger scale various national bodies will appear in their national costumes and with their national music. Among the spectacular features will be a delegation of singing Germans, a thousand or more strong, with a float representing Germania and other floats; the French residents with France represented allegorically and "The Landing of Champlain"; Lithuanians performing domestic occupations in an old time cottage of their country; Irish men and women in historic costumes of pagan and Christianized Erin; Chinese wearing several hundred costumes specially made for the occasion in China and displaying in nineteen separate sections various historical subjects made famous in the annals of their native country's 2,000 years of existence. These and other national sections will by themselves constitute one of the most remarkable parades ever brought together on the American continent; and there will be striking military and naval elements and representations from social, charitable and commercial organizations.

A plan of decorating the city which is new to America, though familiar in European cities, will be a third innovation in the Boston celebration. In place of the conventional use of flags and bunting (in which, contrary to the highest patriotism, the American flag is often used as mere winding material whereas it ought always to be allowed to float free) the municipality has adopted a definite scheme of what the Germans call "Fest-Dekoration." A Court of Review on Tremont street will consist of a double line of masts bearing wreaths and connected with festoons of laurel. Midway in the court will be a small reviewing stand at which are three taller masts bearing the national, state and proposed city flags. This, with harmonious decoration by business houses, is expected to be a model of civic adornment.

The parade will have for chief marshal Col. Harry L. Hawthorne, U. S. A., Commander of the Coast Artillery Corps in the Boston district. Col. J. S. Barrows, Inspector general, M. V. M., will be chief of staff. The chairman of the parade committee is Major Charles H. Cole, fire commissioner. The chairman of the whole Columbus Day Committee is John B. Graham.

"GETS-IT" Is a Wonder for Corns

No Fuss, No Pain, Sure and Quick. Nothing Like It. "Gets" Them Every Time

You never used anything like "GETS-IT" for corns, before! You're sure at last that every stubborn corn

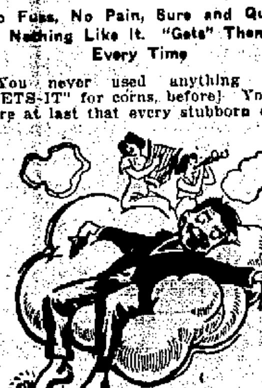

"Nobody Knows How Good I Feel. Corns Are Gone at Last. "GETS-IT" Did It!"

that you've tried so long to get rid of is a "goner." You apply "GETS-IT" in 2 seconds, that's all. "GETS-IT" does the rest. There's no more fussing, no more bandages to fix, no more salves to turn the flesh red and raw. No more plasters to get misplaced and press on the corn. No more "pulling," no more pain, no more picking and gouging, no more razors.

"GETS-IT" stops pain, shrivels up the corn, and the corn vanishes. "GETS-IT" never fails, is harmless to healthy flesh. Warts, calluses and bunions disappear.

"GETS-IT" is sold at drug stores at 25c a bottle, or sent on receipt of price by E. Lawrence & Co., Chicago.

THE ALL GAS KITCHEN

Means—

100 Per Cent. Kitchen Efficiency.

Eliminates Dust, Dirt and Worry.

Make your kitchen Modern and improve its working conditions.

PORTSMOUTH GAS CO.
Always at Your Service.

TREATY RIGHTS NOT VIOLATED.

Washington Oct. 6.—None of Harry K. Thaw's treaty rights as an American citizen were violated when Canadian immigration authorities forcibly deported him a few weeks ago. That was the ruling today of Solicitor Joseph W. Folk of the State Department.

Thaw asked the State Department to make representations to the British Embassy in protest against his deportation on Sept. 10. In holding that none of his rights had been violated the department declined to do so. Solicitor Folk issued this statement:

"After careful examination of the treaties between this Government and the Government of Great Britain alleged to have been infringed upon in the deportation of Harry K. Thaw from Canada this department can find no provision violated by the action taken in connection with this case by the Canadian authorities either administrative or judicial.

"This department, therefore, would not be warranted in making any representations to the British Government in the matter. The inquiry determined is not whether Thaw should be liberated or whether extradition should be granted. But the question before the department is whether there was a violation of any British-American treaty in the Thaw case by the Canadian authorities.

"The reply must be in the negative. Senator Oliver, who brought the matter to the attention of the department will be advised accordingly."

MUST TEACH PEOPLE NEED OF DEFENCE

"It is just as logical to have an adequate army for the preservation of peace and to meet the emergency of war as it is for a vessel to have life boats for the preservation of life in case of an accident on the sea," remarked Major General Leonard Wood chief of staff of the army. He had been discussing the efforts which have been made in the direction of improving the military conditions of the country and which have been balked by the lack of knowledge on the part of the people and the seeming indifference of Congress.

Major General Wood does not believe it will be possible to do much until the country understands better the necessities of military preparation In the War Department the decision has been reached that the indifference of Congress can only be overcome when the people realize just what conditions were at the beginning of every war, as shown in the letters of General Meade regarding the war with Mexico. The lack of preparation which he referred to as existing at that time was as nothing when compared to the Civil War and even the Spanish-American war. It is the belief of officers of the War Department that the country has begun to realize what is meant by lack of preparation and to believe that peace does not depend upon disarmament on land and sea, as many advocates of peace maintain. Major General Wood has often expressed his opinions before military committees but his recommendations have received scant attention.

Philip J. Griffin visited his parents on State street over Sunday, returning early Monday.

STATE AND FEDERAL GOVERNMENT ON ROAD BUILDING

Secretary Houston of the department of agriculture says that the state and federal governments should work together for highway improvement in order that a large proportion of the money is expended for road construction may not be wasted.

In his own department the office of public roads has been demonstrating the value of proper road building by the construction of certain object-lesson roads, and the forest service is carrying out his idea of national and state cooperation in road building. The law requires that ten per cent of the gross receipts from the national forests shall be spent in the states in which the forests are situated. This money ismoney is expended for road improvement under direct control of the secretary of agriculture.

The amount appropriated under this act, based on the receipts of the national forests for the fiscal year ending June 30, 1913, is $234,038.86. From the 1912 receipts for this ten per cent road item, there is an additional $134,831.10, which is still available.

It administering the ten per cent road fund, forest officers charged with the actual plans and expenditures in the neighborhood of their forests have, in almost all cases, secured an equal or a larger cooperative fund from state authorities for the building of certain pieces of road.

With the money thus expended many important roads are being built or put in repair. One on the Wyoming national forest, six miles long, makes accessible to farmers a large body of timber and opens up a region of great scenic beauty. In northwestern Arizona, part of the fund will be used in connection with the Lefevre-Bright Angel Road, important because it makes accessible to tourists the Grand Canyon of the Colorado. In one place, the Ocean to Ocean High way crosses the Apache national forest, Arizona, and on this project the forest service and the local authorities cooperated enthusiastically. On the Florida national forest in western Florida steel bridges and graded roads have, under the stimulus of this fund, taken the place of corduroy, bog, and sand.

This federal road fund is now available in all national forest states of the west. Just as fast as returns come in, the forestry officials say, a similar fund will become available in states in which eastern national forests are being secured.

ONE OF THE WORLD'S BIG FARMS

The farm of Joseph O. Thompson outside of Birmingham, Ala., is said to be one of the largest in the world. It comprises 25,000 acres in the famous Black Belt, which is considered the most fertile farm land to be found anywhere. If this farm were to be cut into city lots there would be 400,000 enough to build a city of 2,400,000 inhabitants, figuring six to each family. Two hundred miles of wire encloses the farm. It takes the man who inspects the fence five days to ride around it on horseback. To properly care for the farm 1200 are employed, who with their families make a larger population than the average Alabama city. Two hundred and thirty ploughs are always in use.

All the farm is not under cultivation. Just now only 6000 acres are planted. In an ordinary season this area yields 2500 bales of cotton, 25,000 bushels of corn, 12,000 bushels of oats, 800 tons of hay, 500 tons of alfafa and 18,000 gallons of syrup. Besides all this there are on the farm 600 head of cattle and nearly as many hogs.

Mr. Thompson is called the King Farmer of Alabama. There are cattlemen in the West and other parts of the world who own more acres, but they are merely pastures and not farms.

OUR ENORMOUS COAL OUTPUT

Production Has Increased 400 Per Cent. in a Generation.

The production of coal in 1912 reached the great total of 534,466,580 short tons, valued at the mines at $695,606,071, according to a statement by Edward W. Parker, coal statistican just issued by the United States Geological Survey.

This year the report on the coal industry of the United States, the fourth decade in which coal statistics have been published annually by the Geological Survey. In 1882 the first year of this period, the total coal production of the United States had reached what was then considered high water mark—103,551,189 short tons. In 1912 the production of bituminous coal alone in the state of Pennsylvania exceeded the figure by nearly 80 per cent and the combined production of bituminous coal and anthracite in Pennsylvania in 1912 was 2 1-4 times the total production of the United States in 1882. In 1882 the United States was a poor second among the coal producing countries of the world, Great Britain having an output exceeding that of this country by nearly 70 per cent. The United States supplanted Great Britain as the premier coal producing country in 1899 and in 1912 it was as far ahead of Great Britain as that country was ahead of the United States in 1882. The United States at present is contributing 40 per cent of the world's supply of coal and is consuming over 99 per cent of its own production.

All Records Broken in 1912

In 1912 the production of coal in the United States not only surpassed all previous tonnage records but the average value per ton exceeded that of the normal year in the 33 years for which statistics are available. There has been only one year when prices generally were higher than in 1912, and that was 1903 the year of the fuel famine.

The gain in output in 1913 over 1911 was 38,095,454 short tons and the increase in value was $69,040,860. The production of bitmous coal increased from 405,907,059 short tons to 450,154,982 tons, a gain of 44,297,923 tons, with an increase of $66,607,026 in value. The decreased production of anthracite amounting to 6,102,469 short tons, was due entirely to the suspension of mining in April and May when practically the entire region was idle. The factors which contributed to the increased output of bituminous coal were (1) the revival in the iron and steel industry, which stimulated production in the Eastern states, the coal made into coke showing alone, an increase of nearly 6,000,000 tons; (2) bumper crops of grain and other agricultural products, which gave prosperity to the farming communities of the middle west; (3) decreasing supplies of natural gas and fuel oil in the mid continent field and their consequent lessened competition with coal from the southwestern states; (4) increased consumption by railroads and in nearly all lines of manufacturing; (5) activity in the mining and smelting of the precious and semi-precious metals in the Rocky mountains and Pacific states. These actors combined made the year 1912, one of the rather rare prosperous years in the mining of bituminous coal.

RELEASED TO REJOIN SHIP

Edward Pinkerton of U. S. S. Petrel Impresses Judge by Story of "Hobo Express" Ride.

Clothed in the uniform of one of Uncle Sam's able-bodied seamen, Edward Pinkerton of the U. S. S. Petrel stood in the dock of the West Roxbury District Court Monday morning to answer a charge of violation of the railroad law, and pleaded to be released that he might rejoin his ship at Portsmouth and not be branded as a deserter.

Pinkerton was taken from a freight train at Readville by a railroad officer Sun. night and placed under arrest. He had been granted a 10-day furlough, and hastened to his home in Rochester N. Y. He left his home in Rochester in ample time to rejoin his ship before his furlough expired. All went well until Derby, Conn., was reached, where according to his own statement he became involved in a pugilistic encounter, which forced him to tarry in Derby for several days.

By this time he had become financially embarrassed and beat his way to Boston, via the freight route. At Mansfield, Mass., he ran across one Charles A. Reynolds of Adams street, Somerville, who was also in financial difficulties and who had made his way by the "Hobo's Express" from Trenton, N. J. Together they jumped a freight for Boston and together they were seized by the police at Readville.

Pinkerton told the judge that he had already overstayed his furlough seven days and that if he did not return to the good ship Petrel with 72 hours he would be considered a deserter. The judge was impressed with the honesty of his story and placed his case on file, and Pinkerton, penniless, but happy started out on his tramp for Portsmouth. The case of Reynolds was also placed on file.

CLASSIFIED ADS

For Sale, Wanted, To Let, Lost, Found, Etc.

YOU GET RESULTS FROM THIS COLUMN

1 Cent a Word Each Insertion. Four Lines One Week 40c

HELP WANTED.

WANTED—Rooms for light housekeeping for man, wife and little girl. Must be in desirable location in city and in nice family. Will furnish best of references. State full particulars and address C. B. M., this office.
hc oct 2.1w

WANTED—We guarantee to pay double the amount of any other dealer for old fashioned furniture and feather beds. Send order to P. Weiner, General Delivery, Portsmouth.
HC 1mo S16.

WANTED—Salesman to sell Lubricating Oils, House and Barn paint, and Specialties. Big profits. Champion Refining Co., Cleveland, O.
ch 2 mos. Sept. 16

SEVEN PER CENT. ON YOUR MONEY—Casady Co., Bankers, Omaha, Nebraska, can get you 7 per cent. on your money in amounts from $500 up; first class security, short or long time loan; commercial paper for discount. Correspondence invited. hcs26,tf

A private family will rent, separately or together, two well-appointed, well heated rooms, with board. Telephone, Portsmouth, 989 M. hc o4, 1w

TO LET.

TO LET—Tenement of four rooms, 273 Union street.

Tenement of 6 rooms, $5 Pleasant street, (old number.) Call in the afternoon. Miss C. Lynn, 4 Winter street.

TO LET—Office with private count office, same floor with Herald, all modern conveniences, including heat. Rent $16. Inquire of The Herald.

TO LET—Flat of four rooms, Apply at 46 State street. S25HC tf.

TO LET—A front corner, sunny room, all modern conveniences. Apply 12 to 2, 5 to 6 o'clock. Tel. 993W. References required. 583 Lincoln avenue. hc sep 29, 1w

TO LET—Tenement of six rooms No. 55 Pleasant street.

TO LET—Suite of three offices with all modern conveniences. Inquire at Herald Office. hc [illegible]

Second story offices to rent, Steam heat and electric lights. Apply at the office of the Granite State Fire Insurance Co., Portsmouth, N. H.
C tf. Sept. 23.

TO LET—Tenement in Daniel street block, Inquire at this office. ch tf. s 23

TO LET—Tenement 24 Fleet street. Apply at this office. hc tf.

FOR SALE

FOR SALE—House of 9 rooms and bath completely furnished, best location in city for letting rooms; one room will pay rent, Owner leaving the city. A bargain; Inquire at 129 Daniel street. HC1w O 6.

FOR SALE—Pair of bay horses, age 8 years, weight 2600 lbs.; sound and excellent workers, James W. Berry, Stratham, N. H. Tel. Con. hc s30, 1w

FOR SALE—The most desirable house lots in the city, on Lincoln avenue and on Broad street. Inquire of F. W. Hartford.

FOR RENT—Two front offices in Freeman's Block, ready November 1st. Inquire of the Janitor. O4CHtf.

FOR SALE—Cider mill, gasolene engine, belt and pullies, Inquire of Alfred Spinney, So. Eliot, Me.
ch 2w. S 27.

FOR SALE—House lot on South Road. Price $200.

TO RENT OR BUY—A small furnished house, desirable location and neighborhood. Address S. B., this office. hc oct 6, 1w

LOST

LOST—On the road between Newburyport and Kittery Point, on Tuesday evening a small red leather pillow with flowers on one side. A reward will be given the finder if returned to Frisbee Brothers, Kittery Point, Me. HC S12 tf.

LOST—Black woolen knitted shawl between Portsmouth and Kittery on Sunday afternoon. Reward if returned to Miss Sheldon, 104 Richards avenue. ho sep 29, 1w

LOST—On Wednesday, a black pocketbook, containing a sum of money and mileage, on either State, Pleasant, Congress or High streets. Finder kindly leave at Herald Office.
O3, H C tf.

LOST—Between Stratham Postoffice and Silas Pierce Co. store on Green street a pocketbook containing check and sum of money, Finder please return to Silas Pierce Co., or Frank Booms and receive reward.
ch 2t, Oct. 6.

FOR SALE.

FOR SALE—The property 213 South street, consisting of house of nine rooms, gas light and toilet, barn 24x16, hen house, large lot of land 119 ft. frontage. Buildings have been newly shingled, cellered and painted and are in excellent condition. Will sell cheap if taken at once. Apply on premises. ch 1y. Oct. 1

TRANSPORTATION.

BOSTON & MAINE TIME TABLE
In effect Sept. 28, 1913

Leave Portsmouth for Boston—3.00, 6.20, 7.20, 8.16, 10.41, 10.52 am, 1.43, 4.55, 7.39 pm. Sundays—3.00, 7.45, 11.00 am, 1.48, 5.00, 7.50 pm.

Arrive at Boston from Portsmouth—5.30, 8.18, 9.06, 10.21 am, 12.16, 12.45, 3.20, 6.52, 9.20 pm. Sundays—5.10, 10.16 am, 12.40, 3.30, 7.16, 9.50 pm.

Leave Boston for Portsmouth—7.30, 8.35, 9.00, 10.24 am, 12.50, 3.30, 4.54, 6.00, 7.30, 10.00 pm. Sundays—4.00, 8.20, 9.00 am, 1.30, 7.00, 7.30, 10.00 pm.

Arrive at Portsmouth from Boston—9.44, 10.12, 10.41 am, 12.17, 2.33, 5.28, 6.41, 7.53, 9.06, 11.34 pm. Sundays—6.34, 10.27, 10.41 am, 3.22, 9.00, 9.06, 11.34 pm.

Leave Portsmouth for Portland—9.50, 10.44 am, 2.48, 5.35*, 9.09, 11.38 pm. Sundays—11.44 am, 9.09, 11.38 pm.

Leave Portland for Portsmouth—1.05, 9.00 am, 12.05, 6.05 pm. Sundays—3.00 am, 12.10 pm.

Leave Portsmouth for Concord—8.44 am, 12.18, 5.33 pm. Sundays—***7.35 pm.

Leave Concord for Portsmouth—7.25, am, 12.03, 3.35 pm. Sundays—***8.23 am.

Leave Portsmouth for Dover—5.55, 8.47 am, 12.22, 2.40, *5.35, **5.12 pm. Sundays—10.55 am, 9.12 pm.

Leave Dover for Portsmouth—6.47, 10.17 am, 12.55, 4.22, 6.35, 10.00 pm. Sundays—1.30, 10.00 pm.

Leave Portsmouth for Somersworth, Rochester, Wolfboro, North Conway and Intervale—10.15 am, 2.48, 5.33 pm. Sunday—****8.05 am.

Leave Portsmouth for York Beach—7.40, 11.00 am, 3.51, 5.43 pm.

Leave York Beach for Portsmouth—6.34, 9.28 am, 12.43, 3.50 pm.

* Via Dover.
** Connects with New York Express.
*** Will not run after Nov. 30.
****No Connection for Wolfboro.

Colonial Line
Improved Passenger Service
BETWEEN
Boston and New York
VIA RAIL AND BOAT
$4.05 ONE WAY—
ROUND TRIP $7.00
WEEK DAYS AND SUNDAYS
Fast and elegant propeller Steamers
"Concord" and "Lexington"
In Commission
"Every Stateroom Has a Window"
Ticket Office 200 Washington St., Boston.
LOCAL AGENTS—H. M. SHUFELT, 101 Congress St.; MISS MARY A. McCARTHY, 44 Holland's Store, Bow Street.

NEW YORK $2.10
BAY STATE LINE

Outside Two-Berth Staterooms, $1.00
Modern Steel Screw Steamships
Georgia and Tennessee
Daily and Sunday Between Providence and Pier 19, East River, N. Y.
New Management.
Improved Service.
CITY TICKET OFFICE
214 WASHINGTON ST., BOSTON.
Write for Folder.

"QUEEN OF SEA ROUTES"
Merchants' and Miners' Trans. Co.
STEAMSHIP LINES
Boston and Providence
—TO—
Norfolk, Newport News, Baltimore, Philadelphia, Savannah and Jacksonville.
Through tickets on sale to and from principal points. Fine steamers. Best service. Low fares. Wireless telegraph
SPECIAL RATES TO
NORFOLK AND OLD POINT
Send for Booklet.
James Perry, Agt., Providence, R. I.
C. H. Maynard, Agt., Boston, Mass.
W. P. TURNER, P. T. M.
Gen. Offices, Baltimore, Md.

NAVY YARD FERRY TIME TABLE.

Launch leaves Navy Yard, Working days at 7.50, 8.35, 9.15, 10.00, 10.30, 11.15, 11.45 am; 1.05, 1.35, 2.15, 2.45, 3.20, 4.00, 4.20, 4.40, 5.00, 6.00, *7.45 pm. Sundays—10.00, 10.15 am; 2.15, 12.35 pm. Holidays—9.30, 10.30, 11.30 am.

Launch leaves foot of Daniel Street, Portsmouth, Working days, at 8.25, 8.45, 9.30, 10.15, 11.00, 11.30 am; 12.15, 1.15, 1.45, 2.30, 3.00, 3.40, 4.10, 4.30, 4.45, 5.40, 6.10, *10.00 pm. Sundays—10.07 am, 12.05, 12.35, 12.45 pm. Holidays—10.00, 11.00 am; 12 m.

* Wednesdays and Saturdays.

THE FOLLOWING GOODS HAVE BEEN RECEIVED FOR THE

Autumn and Winter Seasons

CARTER'S UNDERWEAR
In Vests and Pants also Union Suits for Ladies, Girls and Boys

The Denton Sleeping Garment
For Children

BLANKETS
STEAMER RUGS
BATH ROBE BLANKETS

MEYERS' CAPE GLOVES
$1.00 and $1.50

THE D. F. BORTHWICK STORE

LOCAL DASHES

Two boxes smoked herring, 25c, at Clark's Branch, Tel. 133.

Regular meeting of the Board of Instruction this Tuesday evening.

John H. Dowd's Marble and Granite Monumental Works, 52 Market street.

Lobsters and fish of all kinds caught by our own boats, fresh every day. **E. Jameson & Sons. Tel. 653**

All eyes are turned in the direction of New York, where the World's series are scheduled to begin today.

Columbus Party at the Knights of Columbus Home, Monday evening, October 13th, at 8 p. m. Whist, dancing, refreshments.

Millinery opening at Mrs. B. F. Lombardo, 343 State street, Thursday and Friday, Oct. 9 and 10.

A session of the United States District court will be held in this city on Tuesday, October 28.

Upholstering, hair mattresses renovated, Murgeson Brothers. Phone 579.

Now is the time to have your house cleaned by the vacuum process. Drop a card to F. A. Robbins, Elliot, Me. Tel. 805-23

The October term of the superior court convenes in this city on October 21. There is a large amount of business to come before the court at this time.

Lobsters, blue or Shoals Haddock and Cod brought in every morning fresh by our own fishing fleet. H. A. Clark & Co., 1 and 2 Commercial Wharf. Tel. 616.

Hard and soft wood for sale, sawed, split and delivered. Teaming and furniture moving. Lowest market prices. Reagan & Clair, 235 Cate street Tel. 1164 M. oct 4f.

Now is the time to purchase a used car. 1909 Cadillac, $550; 1910, $600; 1911, $800, $850, $950; Seven passenger Pierless, cost $5,000, sell now for $1,000. Buick surry, $350. Chas. E. Woods, Cadillac agent.

Millinery opening at Mrs. B. F. Lombardo, 343 State street, Thursday and Friday, Oct. 9 and 10.

Damon Lodge, No. 9, Knights of Pythias, meets this evening.

Matters with the police were lively on Monday and the day officers were kept busy.

Harvest dinner and supper Thursday, Oct. 9, Court street Christian Church, 25c each meal.

Call at Pahlos Bakery at 7.30 pm.

Whist Party and Dance, Constitution Circle, No. 294, Tuesday evening, October 7. Whist 8 to 10, at P. O. U. Hall. Dancing 8 to 12 at Freeman's Hall. Good prizes. Tickets 25c, including all. C. H.

One of the worst fogs of the year yesterday blanketed the New England coast and hampered shipping. The fog extended far out to sea, and stretched from Block Island to Eastport. Inward-bound vessels had to grope their way and were late in reaching their berths, and the hazardous conditions prevented a number of outward-bound vessels from leaving the harbor.

FRISBEE TO SPEAK

Oliver L. Frisbee of this city is to be one of the speakers at the Mississippi to the Atlantic Waterway Convention at Palatka, Fla., November 16 to 18, and at the meeting of the Atlantic Deeper Waterways Association at Jacksonville, Fla., November 19 to 21. Mr. Frisbee is a vice president of the Deeper Waterways Association and of the National Rivers and Harbors congress and is, in addition, a member of the International Association of Navigation Congresses.

MILLINERY OPENING

Opening of Fall and Winter Millinery, October 7th and 8th at Miss F. M. Gardner's No. 153 Vaughan street. Public invited.

PERSONAL ITEMS

Henry L. Ham is today quietly observing another anniversary of his birth.

Frank D. Butler and family are spending several days in Waltham, Mass.

Miss Constance Noyes left on Monday to enter Mrs. Wheelock's school, Boston.

Mrs. Everett M. Fisher has returned from a vacation passed with friends in New Jersey.

Mrs. John H. Bartlett is attending the Bankers' convention in Boston with her father, Hon. Calvin Page.

Mrs. William O. Jenkins left today for Brookline as the guest of her sister, Mrs. Fred A. Hutchings.

Dr. Samuel T. Ladd who has been attending a reunion of the Ladd family at Epping has returned home.

The official board of the Methodist Episcopal church met in the pastor's study at 8 o'clock on Monday evening.

Hiram Y. Waterhouse, Ph. C., has entered the Massachusetts Institute of Technology for special work in chemistry.

Roy E. Lewis, former end on the Dartmouth football team is visiting Mr. and Mrs. Harold Parker of Middle street.

William D. Grace is carrying his arm in a sling, as the result of blood poisoning occasioned by a kitten's scratch.

Mr. and Mrs. W. I. Philbrick of Brooklyn, N. Y., formerly of this city, are at their Rye Beach cottage for a short stay.

Mr. Arthur Astor Carey returned to his home at Little Harbor on Monday after spending the week-end at his home in Waltham.

Major Chauncey B. Hoyt was in Concord on Monday on business connected with the New Hampshire Coast Artillery Corps.

Mr. and Mrs. J. A. W. Deering of Everett, Mass. were the guests of Mr. Deering's sister, Mrs. Mary J. Williams of Cass street, Sunday.

William F. Harrington of Manchester, General Manager of the Portsmouth Brewing Company, was here on business on Monday.

Mrs. Amos R. Locke and Mrs. Oliver H. Locke have returned home after a month passed at their cottage at Union Bluff, York Beach.

The many friends of James H. Low will be pleased to learn that he is now able to sit up an hour or so each day and take short walks about his room.

Joseph Sussman, a student at New Hampshire College was the guest of his parents, Mr. and Mrs. Harry Sussman, over the week-end, returning to Durham on Monday.

Mr. and Mrs. Frank W. Smith, and Mr. and Mrs. Dana Z. Smith of South Framingham passed Sunday in this city, the guests of Mr. and Mrs. Winfred S. Lord of Rock street.

Harry Watson of Newmarket was a visitor here on Monday. Mr. Watson was for many years engaged in river work, transporting many a cargo of coal between this city and Newmarket.

Harry L. Green Jr., was the week-end guest of relatives in this city. "Dewey" is the son of Henry L. Green of Worcester and is attending the State College at Durham for a two year course.

Mrs. Arthur Astor Carey will return to her home on Fairweather street, Cambridge, Mass., the last of October. Her eldest daughter, Miss Muriel Carey will be one of the season's debutantes.

Rear Admiral Joseph Foster U. S. N. retired, and wife, who sailed Saturday on the Leyland lines township Devonian from East Boston for Liverpool, intending to be absent six months or more will first go to Kent county, England, and visit the relatives of Mrs. Foster, after which they are to spend several months on the Mediterranean.

CAREY GETS JAIL SENTENCE

Stolen Goods Identified by Owners in Court Today

Francis C. Carey, the man who established quite a record of stealing in one day about the city, was before Judge Torrey in the district court today to answer to four charges of larceny. The articles found on his person on Monday were all identified today.

Joseph Hassett claimed the watches, the revolvers are the property of A. P. Wendell & Co; the pens were taken from the drug store of G. E. Philbrick, and the pocketbook was taken from the office of the Prudential Insurance Company.

Carey admitted his guilt and thought that the court might be lenient owing to the fact that the goods had been recovered. He said he was from the west coast and that his home is in Seattle. He came here with the intention of shipping in the navy. The several charges against Carey came under the heading of petty larceny, otherwise he would have gone before the grand jury. He was sentenced to fourteen months in jail and fined costs of $25.42.

After being taken to jail the police learned that he had stolen another pocketbook from the store of D. H. McIntosh containing $15, which was also recovered.

Marcellus Fernald for drunkenness was sentenced to the county farm for six months, with costs of $6.90.

Edward Carroll, for the same offence, paid a fine of $7 and costs of $5.76.

ITEMS OF INTEREST TO NAVY YARD EMPLOYES

Naval Orders

Rear Admiral R. M. Doyle detached command navy yard, Norfolk, Va., Rear Admiral R. A. Knight detached commander in chief Atlantic reserve fleet, to commandant Narragansett bay naval station.

Rear Admiral W. B. Caperton, detached commandant Narragansett bay naval station, to commander in chief Pacific reserve fleet.

Commander A. E. Reynolds detached commander in chief Pacific reserve fleet, to member naval examining board, Washington, D. C.

Lieut. Commander H. H. Sprague, detached radio station, Radio, Va., to bureau of steam engineering, navy department, Washington, D. C.

Lieut. J. S. Dowell detached the Cassin to duty connection fitting out the Texas and on board when commissioned.

Lieut. E. C. S. Parker, detached command the Hull to the Rhode Island.

Lieut. I. F. Porth detached temporary command the navy department to Cassin.

Lieut. junior grade, C. C. Windsor, to naval academy, Annapolis, Md.

Lieut. junior grade, E. W. Strauss, detached the Utah, to connection fitting out the Texas, and on board when commissioned.

Lieut. junior grade, Philip Seymour to the Utah.

Surgeon W. H. Bell, detached the navy yard, Norfolk, Va., to navy yard, Philadelphia.

Surgeon J. B. Dennis, detached the navy yard, Philadelphia, to duty connection fitting at the Texas and on board when commissioned.

Passed Asst. Surgeon L. J. Whiteside, detached naval hospital, Mare Island to the Jupiter.

Vessel Movements

Arrived—Pohnexent at Norfolk, Prairie at Newport News; Delaware, Utah, Rhode Island, Nebraskin, New Jersey, Kansas, Ohio and Idaho at Hampton Roads; Jenett and Dixie at Newport, Galveston at Honolulu, Vermont at Lynn Haven Roads, Proteus and Virginia at Hampton Roads.

Sailed—Caesar, from Guantanamo for Guacanayabo bay; Potomac from Hampton Roads for Hog Island.

Commended For Bravery

Mr. Daniels has written a letter of commendation to Frank William Helms chief boatswain's mate on board the battleship Louisiana, for extraordinary courage displayed last month, when one of the launches of the battleship South Carolina went ashore on Parjaros Reef, off Vera Cruz, Mexico. Helms at considerable risk of his life, voluntarily swam to the launch with a send line through the surf breaking on the coral reef.

Eagle Going Nov. 1

The latest orders from the bureau direct the sailing of the Eagle on Nov. 1.

Inspecting Pay Offices.

Pay Inspector Thomas S. Jewett, and Pay Clerk George W. Masterton of the bureau of supplies and accounts Washington are inspecting the pay offices of the yard.

Discharge at Boston

Secretary of the Navy Daniels announced on Monday that because of the departure of the Virginia from the Charlestown, Mass., navy yard he found it necessary to suspend thirty-two men in the shipfitters shop. Because of a protest by the Massachusetts representatives, the secretary said he would try and find work for them and that the suspensions would not last for more than a month.

Going To Mare Island

Corporal William H. Johnston of the yard barracks was transferred today to Mare Island station on the west coast.

Can Do Some Plucking

According to the latest reports the commanding officers of the marine guard can exercise their authority of plucking and select undesirables for dismissal. At the naval prison eight men of the battalion are said to have been released from the service under this new order.

Five for Concord

Five prisoners in charge of Sergt. Smith of the naval prison were taken to Concord State prison today to complete the remainder of their sentence.

Will Help Celebrate.

The Paducah is expected to leave hereon Oct. 15 and will sail for Yorktown, Va., where her crew will assist in Cornwallis celebration on Oct. 21. The vessel will then sail for the survey grounds.

Will Be Done Oct. 16.

The repairs on the dry dock caisson at Boston yard are expected to be completed on Oct. 16. The big gate will be towed here as soon as possible after being floated.

Sporting in New York.

Foreman Sparmaker Charles A. Wendell left today for New York city where he will pass a vacation of two weeks.

OBSEQUIES

Henry C. McDonald

The remains of Henry C. McDonald were sent on the 7.30 train last evening to Salem where interment will take place.

Miss Helen Cecelia Drury

The funeral of Helen Cecelia Drury was held from the home of her parents Mr. and Mrs William E. Drury, Hanover street, Monday afternoon at 2 o'clock, Rev. Father Walsh officiating. Interment was held in Calvary cemetery under the direction of Undertaker William P. Miskell.

A wealth of floral tributes served to prove the high esteem in which the young girl was held.

Mrs. Mary E. Cummings.

The funeral of Mrs. Mary E. Cummings was held from the Church of the Immaculate Conception this Tuesday morning at 8 o'clock, Rev. Father E. J. Walsh celebrating high mass of requiem. Interment was in St. Mary's cemetery under the direction of William P. Miskell. The pallbearers were George W. McCarthy, William L. Conlon, John W. Dunn and Daniel Mahaney.

Premier Scenic Temple Programme

For MONDAY and TUESDAY

"IN THE TOILS OF THE DEVIL"—3 reels. Something new. Something original. Something startling.

A three reel Milano masterpiece as great as its predecessor "Dante's Inferno." A production that will touch the heart and receive the approval of every lover of motion pictures. It is absolutely free from objectionable scenes although thrilling and sensational. **You Can't Afford To Miss This.**

SONG—**I Love and the World is Mine**—Charles Fonteyn Manney
Miss Ethel Rowland

"Mutual Weekly of Current Events—Gives you all the latest and most interesting happenings of the world at a glance.

The Message to Headquarters—Thanhouser—3 reels.

Three reels of thrills. A young Italian officer saves an American tourist in Italy from bandits and so incurs the everlasting enmity of these evildoers who have confederates in all parts of the world. Visiting the United States he is captured by American confederates of the bandits, and only escapes through a fellow-captive Yankee detective's message to headquarters.

SONG—**At Dawning**—Charles Wakefield Cadman.
Miss Ethel Rowland

The Lead Nickel

Hiding the Wad from Wife

Two clever comedies on one reel.

Matinee 2.30, Evening 7.00, Saturday evening 6.30.

THE GIRL'S CLUB.

Nine New Members Added at Monday Evening's Meeting.

The Girls' Club held a Good Time meeting in their club rooms Monday evening at 7.30. Nine new members joined and the old members loyally welcomed the new members to their "home circle". Music, games, and dancing was enjoyed until ten o'clock when the party broke up after passing a very pleasant evening.

INJURED HIS ARM

Engineer L. D. Dore of the Boston & Maine railroad is off duty, owing to an injury to his right arm. In passing by Reading a few days ago, Engineer Dore leaned too far out of the cab and struck his elbow against a steam-pipe. The ligaments were torn and other injuries sustained that will keep Mr. Dore from work for some time.

OBITUARY

Mrs. Annie M. Moles

Died October 7, at her home on Johnson's Court, Mrs. Annie M. Moles, aged 51 years, widow of William T. Moles.

A CARD.

Mrs. B. F. Lombard invites the ladies of Portsmouth to attend her millinery opening on Thursday and Friday, October 9 and 10, at her new place of business, 343 State street, just above the postoffice.

THE **Emerson Pianos**

Have you ever listened to the EMERSON Piano? If not, we want you to come in and hear it. It is only by listening to the peerless tone that you can understand the reverence the musical world has for the EMERSON name.

The EMERSON is not an ordinary Piano. It is not in the ordinary class, but in a class by itself. Its merit has placed it in the very front rank. Its musical qualities are beyond criticism. *The World Produces None Better.*

For Sale at
MONTGOMERY'S MUSIC ROOMS
Opp. P. O.

202 SUMMER STREET.

FOR SALE

THE CRAIG HOUSE

Eight rooms, bath, furnace, fine piazza. Good yard for garage. Excellent location. A fine home.

BUTLER & MARSHALL
Auctioneers.

A PARLOR STOVE FOR $3.38.

We have it, also many others, as follows:

Flirt, $4.18, $4.98; a good reliable little heater.

Beauty, $9.50, $10.75, $15; $17.50; all that its name signifies; nickel trimmed.

Crescent, $9.59, $17.50; exceptional bargains for the price; heavy casting and nickel trimmed.

Astor, $12.75; a beautiful parlor stove.

Also many others to select from. It would be wise to get your stove now before cold weather.

W. E. PAUL, Agt.
87 Market St.

Our boys' department is splendidly stocked with everything a youngster needs to make him comfortable, stylish looking and happy.

Loads of new suits, mostly of Scotch fabrics, because the most stylish and seasonable.

A big display of overcoats and fall weight reefers, stylishly modeled and tailored. Caps, shirts, sweaters, underwear, etc., in variety and quantity.

HENRY PEYSER & SON
"Selling the togs of the period."

SIEGEL'S STORE - 57 MARKET ST.
TELEPHONE 270. ALTERATIONS FREE.

JUST RECEIVED
New Suits
New Waists
New Dresses
New Sport Coats
New Muslin Underwear
All at Money Saving Prices

SIEGEL'S STORE - 57 MARKET ST.
THE STORE OF QUALITY FOR THE PEOPLE

Candy!
Candy!
Candy!

The only place to buy your home made candies. The largest variety, made fresh daily, at

NICHOLS'
Congress St., cor. Fleet

Also, don't forget to send in your orders for our famous ice cream. Delivered in all parts of the city. Tel. 142-W.

Our Stock of
Rifles and Shotguns
Is the Best Ever
We Invite Your Inspection

A. P. WENDELL & CO.
2 MARKET SQUARE—PHONE 880—881

Be Wise---Advertise in the HERALD